Oxfordshire
Guardian
Witney & Carterton edition

FREE INSIDE

FREE INSIDE THIS ISSUE
7 DAY TV GUIDE

Protestors rally against fossil fuel investments
Page 10

Oxfordshire's largest independently verified newspaper - 22,307 copies
Data source JICREG

FREE!

Thursday, February 19 - Wednesday, February 25, 2015 | Advertising/Newsdesk: 01235 511700 | www.oxfordshireguardian.co.uk

HOTELS FIGHTING CHILD SEX CRIME

Police scheme against exploitation expands to West Oxon

By Adam Flinn
adam@taylornewspapers.co.uk

A THAMES Valley Police initiative to tackle child sexual exploitation launched in the aftermath of Operation Bullfinch has been extended to cover West Oxfordshire.

Hotel Watch has been set up with the aim of improving links between hoteliers and police so that concerns and information can be easily shared.

It comes in the wake of Operation Bullfinch, which saw seven men jailed for the rape, facilitating child prostitution and trafficking of young women between 2004 and 2012 at Nanford Guest House in Oxford.

Further arrests have since been made as part of the operation, and police are hoping that Hotel Watch will prevent child sexual exploitation in the future.

And after being launched in Banbury earlier this year, the scheme was extended to Cherwell and West Oxfordshire on Tuesday, with hotels in the districts being urged to sign up.

Inspector Katrina Hibbert, who was involved in the setting up of Hotel Watch, said: "It has been a very positive start.

"Our hope is that Hotel Watch will deter and prevent child sexual exploitation that may be occurring now.

"Rather than dealing with the aftermath, we want people being proactive and out there now to prevent these offences happening.

"What we're doing now is widening the Hotel Watch network even further across Cherwell and into West Oxfordshire."

The scheme sees hoteliers and police join up for regular meetings to discuss potential child exploitation offences, as well as tackling other crime such as criminal damage and people leaving without paying.

Hotels that sign up to the scheme will also be contacted by officers via email, text and phone as part of the force's alert system.

• Continues on page 3

World championships come to town

WITNEY has been chosen as the new home for the World Pooh Sticks Championships.

After being forced to move from its home in Little Wittenham, the competition is coming to Langel Common on the River Windrush for this year's event on June 7.

• See page 9 for the full story

• (from left) Richard Langridge, Lesley Adams and Karen Eveleigh of the Rotary Club of Oxford Spires, and Cogges director Colin Shone at Langel Common

AKTIMMS
BUILDERS MERCHANTS
80-82 Station Road, Brize Norton,
Carterton, Oxfordshire, OX18 3QB
Tel: 01993 842172 www.aktimms.co.uk

SPRING IS COMING!

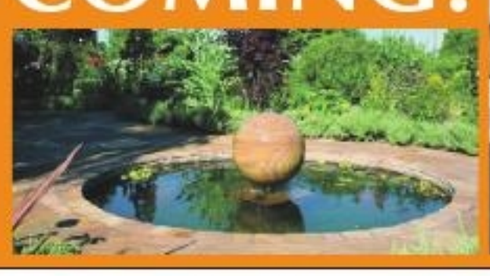

Oxfordshire Guardian GROUP
Newspaper House,
4A Hawksworth, Didcot,
Oxfordshire OX11 7HR

Advertising
Telephone: 01235 511700
info@oxfordshireguardian.co.uk
Advertising Manager
Julian Richings: 01235 516926

Newsdesk
Telephone: 01235 516931
news@oxfordshireguardian.co.uk
News Editor:
Katriona Ormiston
01235 516931

Reporters:
Jack Johnson
01235 516932

Adam Flinn
01235 516933

Mathew Di Salvo
01235 516930

Distribution & Subscriptions
Telephone: 01235 516903
distribution@oxfordshireguardian.co.uk

Accounts
Telephone: 01235 516911
accounts@oxfordshireguardian.co.uk

Production
Telephone: 01235 516934
studio@oxfordshireguardian.co.uk

The Oxfordshire Guardian Group is published by Taylor Newspapers Ltd.
22,307 audited copies every week
See taylornewspapers.co.uk for terms and conditions.

Read this paper online at **www.oxfordshireguardian.co.uk**

M40 horror smash leaves man dead

By Adam Flinn
adam@taylornewspapers.co.uk

POLICE are continuing to investigate a 33-vehicle crash on the M40 on Saturday which saw a 65-year-old man killed and seven others seriously injured.

The accident happened at around 7.50am on the northbound carriageway of the M40 between junctions 9 and 10 – Bicester and Brackley – in heavy fog.

The 65-year-old, from Woking in Surrey, died at the scene, while seven others were taken to the John Radcliffe Hospital in Oxford with serious injuries.

Six people with minor injuries were taken to the Horton Hospital in Banbury, while another 49 people involved in the collision were assessed at the scene.

The motorway remained closed until around 4.30pm on Saturday evening.

Insp Daren Courtenay from the Joint Operations Unit for Roads Policing said: "Our thoughts remain with the family and friends of the man who died at the scene.

"What the scene officers were faced with was complex and required a large amount of investigation, of working with partner agencies to ensure those involved received the appropriate medical treatment, and the subsequent recovery of the vehicles involved."

Senior investigating officer Sgt Ashley Hannibal from the Serious Collision Investigation Unit added: "An investigation into this large-scale collision, in which a man sadly lost his life, is continuing.

"The scene is in the process of being digitally reconstructed to enable investigating officers to establish the positions of the vehicles involved and piece together the circumstances of the collision."

• *A photo of the M40 crash taken by an overhead helicopter*

The accident came on the same morning three men were killed in an accident on the M1 in Bedfordshire, with a fourth person being taken to the John Radcliffe with serious injuries.

Police have asked any other witnesses to the M40 crash to contact them on 101.

Robber jailed for 'terrifying theft'

AN OXFORD robber who stole a bag in a vicious attack on a 26-year-old man last year has been sentenced to three years and nine months in prison.

Shaun Brown, 29, of Paradise Street, was found guilty by a unanimous jury verdict at Oxford Crown Court last Friday, and sentenced the same day.

The court heard at 11.55pm on July 12 last year, the victim was walking down an alley to Woodins Way in Oxford when he was approached by an offender.

The suspect, who had his face covered, tried to take the bag, and the victim was stabbed in the arm.

Brown then appeared from the bushes, also with his face covered, and stole the bag before both men ran away.

He was arrested on August 12 and charged two days later.

Det Con George Atkinson from Oxford Force CID said: "This crime was a terrifying experience for the victim.

"He was walking through a quiet residential area in the city centre at night and was preyed upon because of his vulnerability of being alone.

"Brown being jailed for nearly four years will act as a deterrent for others and will help keep the streets of Oxford safe at night."

• *Shaun Brown*

News Bites

Crier exposed

OXON: A town crier who has worked in Oxford and Wallingford has resigned from his position after lying about his military past.

Anthony Church had claimed he was a regimental sergeant major, but allegations to the contrary appeared on the internet over the weekend.

He was found out by The Walter Mitty Hunters Club on Facebook, who expose people pretending to be war veterans.

Mr Church was also the town crier for Chipping Norton, Banbury, Thame and Daventry.

Live discussion

OXON: Thames Valley Police is holding an online discussion for people interested in joining the Special Constabulary to speak to officers about what they can expect from the role.

It is running this evening from 6pm to 7pm on thamesvp.coverpage.coveritlive.com.

Special constables are volunteers who work alongside regular officers.

Insp Michelle Ryan said: "We're hoping that potential recruits will seize this opportunity to speak to officers and staff about what the recruitment process entails."

Sexual assault

OXFORD: Police are appealing for witnesses after a woman in her fifties was sexually assaulted in Kersington Crescent on February 9.

The incident happened at around 10pm and the offender approached the victim on a bicycle.

The man is described as black, of medium build and has a shaven or bald head.

Det Con Charlotte Dunford said: "I would be particularly interested to speak to another cyclist who passed the victim and offender just after the offence took place."

Witnesses should call police on 101 or Crimestoppers anonymously on 0800 555 111.

£10m dementia research centre

A NEW £10million dementia research centre will open in Oxford to develop new treatments for the condition.

The Oxford Drug Discovery Institute will be based at the Target Discovery Institute at Oxford University's Biomedical and Health Research campus at the Churchill Hospital in Old Road.

It is a part of charity Alzheimer's Research UK's efforts to develop new treatments.

A £30million Drug Discovery Alliance launched three research centres on Monday in Oxford, Cambridge and University College London.

Ninety new scientists will be employed across the centres and project leaders Prof Simon Lovestone and Prof Chas Bountra will run the Oxford facility.

Prof Bountra said: "We will work with the best academic and industrial scientists to identify potential new drug targets for dementia.

"We will then generate high quality starting points for making new medicines, but then uniquely, make them freely available to the world's biomedical community.

"By doing so we will catalyse new biology, new disease understanding and importantly accelerate those few molecules which are likely to slow down the progression of this dreadful disease."

Last year health experts committed to finding a disease-modifying therapy for the condition by 2025 at a G8 Dementia summit.

Susan's dream comes true after achieving TV stardom

By Adam Flinn
adam@taylornewspapers.co.uk

A BRIZE Norton singer has said the spirit of her late husband was with her when she appeared on talent show The Voice on Saturday evening.

Susan Lovejoy, 49, sang 1968 single 'MacArthur Park' in front of judges Will.i.am, Sir Tom Jones, Ricky Wilson and Rita Ora in the blind audition stage.

She had been encouraged to apply for the show after her husband Stephen, who died three years ago from cancer, said to her that 'your dream might come true'.

And even though Susan didn't make it through to the next stage of the competition, she was very proud of what she had achieved.

"It was the amazing experience of a lifetime," she said.

"I can't believe I made it to the blind audition after seven stages to get there, and my friends and family are so proud.

"Basically it was to prove to myself that I can do it, and it was my late husband's wish to be there.

"To be on the BBC is quite an achievement, and I'm very proud that I made it through as a performing artist."

Susan was born in the Philippines, and began singing as a seven-year-old in primary school.

She carried on performing through university, and after moving to the UK with her husband, kept singing with a local band in Brize Norton.

And after appearing on television at the weekend, Susan said her dream had come true.

She said: "It was my late husband's wish to be there, he was my number one fan.

"I could feel that his spirit was guiding me from the first audition, where you have to sing for 90 seconds to show all the best bits of what you can do.

"I think that was because it was his wish.

"From there I could feel he was with me, and when I got through and through and through the different stages, I was inspired and I carried on."

Susan said she is now planning on spending some time at home, but has received offers from agents for events that could see her performing later in the year.

• *Susan Lovejoy on The Voice (picture courtesy of the BBC)*

Police hoping to stop child sex exploitation

• *From front page*

PC Ian Allen added: "For the initial role out, it has gone very well.

"We have had lots of positive comments, and everybody on board seems to think it is a good scheme to be involved in.

"The importance of Hotel Watch is building relationships with hotel and guesthouse owners, building up that network and then sharing information with each other to try and alleviate any problems."

The next meeting is scheduled to take place in around six months time.

Do you have an Oxford story?

Contact the newsdesk at *news@oxfordshireguardian.co.uk* **or on 01235 516932**

News Bites

Change of hands

CARTERTON: A family-owned shop that has been based in Carterton for more than half a century has been sold.

Giles Sports, Toys and Cycle Store, on Alvescot Road, is set to continue with new owner Jamie Lynn at the helm, after he took over the business from Lester Giles, Linda Moore and Kevin Moore.

All of the existing staff will be retained, while there are plans in place to expand the cycle side of the shop.

Market day

WITNEY: A Fair Trade market with stalls, film presentations, pop-up café and live music is being held at the Methodist Church in High Street on February 28.

It is running from 10am to 3pm, with part of the entertainment being children's choir 'Songscope' performing at 11am and 11.30am.

Voters check

WEST OXON: Residents are being urged to look out for letters reminding them to check to see if they are included on the electoral register.

New legislation introduced last year means every eligible voter is responsible for registering their own details.

If all the information sent in the letter from the council is correct, then voters do not need to do anything further, but if changes are needed they will need to get in touch with the authority.

Earwax?

INSTANT, EFFECTIVE EAR WAX REMOVAL TREATMENT

If you're not a fan of traditional syringing we have an alternative way to get relief from impacted wax that might just be music to your ears.

Our microsuction technology uses gentle suction to provide instant relief. It's safe. It's gentle. It's dry. And it works perfectly.

Sounds good, doesn't it? It will sound even better afterwards!

Call Tara Tripp Hearing Care
01865 910202

www.tripphearing.co.uk
Sandford Gate, Eastpoint Bus. Park, Oxford, OX4 6LB

TREES, ROSES, HEDGING, FRUIT BUSHES EARLY BIRD SALE

- trees
- laurels
- leylandi
- yews
- box
- native hedging
- raspberries & strawberries
- soft fruit bushes
- rose bushes & climbers
- fruit trees

Oxfordshires most diverse plant emporium with hundreds of types & sizes, many old, rare & new varieties – all listed on our website www.bunkershillgardenshop.co.uk

BUY DIRECT FROM THE GROWER

BIRD SEED BONANZA
Bring in this voucher during January & buy any size at our bulk rates.

Mixed seed ~~90p~~ kg	Voucher price 70p kg *
Nuts ~~£2~~ kg	Voucher price £1.80 kg *
Sunflower hearts ~~£2.20~~ kg	Voucher price £1.90 kg *
Black sunflower ~~£1.50~~ kg	Voucher price £1.30 kg *

We buy in bulk & weigh it ourselves for the lowest possible prices. You can even bring your own bucket/container for us to fill.
Voucher prices valid during January 2015 at Nursery only with this voucher

The Good Value Plant Nursery
Bunkershill, nr Kidlington, Oxford, OX5 3BA
(2 miles north of Kidlington on A4095)
01869 331492 Open each day 10am to dark (closed Tuesday)
www.bunkershillgardenshop.co.uk

GODDARD'S GUTTERING & ROOFING SPECIALISTS

- Guttering
- New roofs
- Flat roofing
- Re-pointing
- Under tile felt replacement
- Roof tile renovations & moss removal
- Specialising in PVCU cleaning
- 15 year guarantee
- Free quotation
- General repairs

Goddard's Guttering & Roofing Specialists
Telephone for free no obligation quotation
Freephone: 0800 858 9834 • t: 01865 980274
e: david@goddardsmail.co.uk
Head Office 110, 266 Banbury Road, Summertown, Oxford OX2 7DL

WITNEY - CARTERTON - WOODSTOCK

MATTRESSES

SPECIAL SIZES... NO PROBLEM

WE WANT YOUR BUSINESS - OPEN EVERY DAY FOR EXTRA DISCOUNT

NO SENSIBLE OFFER REFUSED

2 BEDS DAY
SINGLE £84.50
DOUBLE £129.50
BUNKS IN STOCK
PINE BEDS £69.50
4' SPECIAL SIZE

PINE & OAK BED FRAMES
fantastic clearance offers
CHEAPEST PRICES
& MATTRESS DISCOUNTS
AT MINTY SPECIAL 4ft SIZES IN STOCK
BARLEY TWIST RAILS
TRADITIONAL RUSTIC
INC: OTTERMANS

AS SEEN ON T.V.
HEALTH BEDS
- HYPO-ALLERGENIC
- CAN HELP RESPIRATORY PROBLEMS
- RELIEVES SCIATIC PAIN
- CLINICALLY ENDORSED
- REDUCES PRESSURE
- REDUCES STRESS
- NON-TURN

IN STOCK FROM
4'&4'6"-5' SETS
FREE DRAWERS £269.50
VISCO BACK-CARE PRODUCTS

METAL BEDS TO CLEAR
CABIN BEDS AND BUNKS
METAL BUNKS
LUXURY POCKETS TO CLEAR
HALF PRICE BASES
ADJUSTABLE FRAMES
VISCO BACK-CARE
ZIP & LINK

healthbeds
SPECIAL SHOWROOM

POCKETED
Re-Discover Your Quality of Life
UP TO 60% OFF TO CLEAR
HEALTH BEDS
HYPNOS
STAPLES
BED TAILOR
YOU CHOOSE
GENTLE - MEDIUM - FIRM
Zipped & linked sets available
SPECIAL SHOWROOM
4'6" LUXURY POCKET DRAWER SET WAS £899.50 £319.50

BUNKS
AT MINTY SINGLE DRAWER SETS
CAPTAINS BEDS
MIDI BUNKS
TO CLEAR BEST PRICES HI BUNKS
METAL BEDS TO CLEAR
FANTASTIC NEW RANGE IN STOCK
Plus fantastic clearance BARGAINS
LEATHER BEDS TO CLEAR

END STORAGE
4FT6"
5ft SIZE AVAILABLE
WITH ORTHOPAEDIC BACK-CARE MATTRESS
£199.50
TWO DRAWER
FOUR DRAWER

3 FT LUXURY POCKETED DIVAN SET TO CLEAR £245.50

AS SEEN ON T.V
BEDS SALE
VIEW A SHORT FILM AT... WWW.MINTYBEDS.CO.UK
EXTRA REDUCTIONS
AT MINTY SPECIAL 4ft SIZES IN STOCK
CAPTAINS BEDS
MIDI BUNKS
IN STOCK BIG DISCOUNTS TO CLEAR
AT MINTY SINGLE DRAWER SETS
LEATHER BEDS
PINE BEDS

YOU WON'T BELIEVE THE PRICES
THE BEST KNOWN NAMES IN COMFORT
MICRO QUILTED LUXURY MATTRESS ON A DRAWER-BASE £239.50
WITH ORTHOPAEDIC BACK-CARE MATTRESS £259.50
4' & 4'6"-5' SETS
FREE DRAWERS
- CLINICALLY ENDORSED
- CAN HELP RESPIRATORY PROBLEMS
- HYPO-ALLERGENIC
- RELIEVES SCIATIC PAIN
- REDUCES PRESSURE
- REDUCES STRESS
- NON-TURN

healthbeds
SPECIAL SHOWROOM
FROM.. £249.50
IN STOCK BIG DISOUNTS TO CLEAR
POCKET & VISCO BACK-CARE PRODUCTS

SENIOR CITIZEN DISCOUNT
MINTY
OXFORD'S VERY OWN BED SPECIALIST

TEL 01865 250039 • AMPLE FREE PARKING
CURTIS ESTATE
NORTH HINKSEY LANE
JUST OFF A34 BOTLEY ROUNDABOUT
OFF BOTLEY ROAD
OXFORD
(BEHIND McDONALDS)
NO NEED TO DRIVE INTO OXFORD
LATE NIGHT 7 THURS AND FRIDAY • MON - SAT 9AM - 5.30PM SUN 10AM - 4PM

CHIROPRACTOR ENDORSED
International Chiropractors Association ICA
SUPPLIERS TO COLLEGES AND HOTELS OF BEDS AND MATTRESSES TO THE LATEST GOVERNMENT REGULATIONS

01865 250039

OPEN 7 DAYS A WEEK SUNDAY 10am - 4pm

DON'T PAY FOR DELIVERY OR DISPOSAL • ITS FREE

Councils finalise their budgets for next year

By Adam Flinn
adam@taylornewspapers.co.uk

OXFORD City Council and Vale of White Horse District Council were in the process of signing off their budgets last night as the Guardian went to press.

Oxford's councillors had been recommended to approve a 1.99 per cent rise in council tax to £278.97 for Band D properties.

Capital funding of £1.4million for flood alleviation at Northway and Marston and £150,000 for an extension to Seacourt Park and Ride had also been proposed.

In the Vale, councillors were set to approve a freeze in council tax to keep the annual cost for a Band D property at £116.69.

More than £7.6million has been set aside for capital projects, including a new leisure centre in Wantage.

Almost £2m of savings are planned through efficient working, which may see it combine services with other councils.

South Oxfordshire District Council are due to finalise their budget this evening, with recommendations put forward to freeze council tax at £114.68.

Similar to the Vale, SODC have proposed £665,360 of savings through efficient working.

West Oxfordshire District Council will meet next Wednesday to discuss their budget, after it was recommended for approval by their cabinet yesterday.

They are also proposing a freeze in council tax to keep their annual rate at £81.63.

And Cherwell District Council will agree their budget next Monday, with their tax also set to stay at the same level of £123.50.

Images released of toilets blaze victim

POLICE have released CCTV images of a man who died in a fire in public toilets in Faringdon.

Jonathan Martin Mills, 49, from Oxford, was pronounced dead at the scene after the fire in Southampton Street at 1.55pm on February 9.

A post-mortem into his death proved inconclusive and further tests are being undertaken.

On Monday, Thames Valley Police released images of Mr Mills at Pear Tree Services in Oxford at 7am on the day of his death.

They picture Mr Mills wearing a light green and grey jacket, dark trousers and light grey trainers.

Police are continuing to appeal for witnesses to piece together what happened while members of the public are said to have tried to help Mr Mills out of the toilet block.

Det Insp Craig Kirby said: "I would also appeal to anyone who may have used the public toilets in Southampton Street, which is situated close to Budgens.

"Further, it has been reported that members of the public saw the fire and tried to help the man.

"I am keen to speak to these people as they may have vital information that can aid our investigation."

Call police on 101.

News Bites

Michael Welply

THAME: South Oxfordshire District councillor Michael Welply has died following a battle with cancer.

He represented Thame at district level and also served on the authority's planning committee, as well as being a town councillor.

Ann Midwinter, chairman of SODC, said: "He was a very hard working councillor who pursued projects to the end."

Fly-tipping

GARSINGTON: An Oxford man who was caught dumping waste in Lower Blackberry Lane in Garsington has been fined £1,500.

Grant Quick, 21, of Pottery Place in Blackbird Leys, was caught on CCTV fly-tipping in July and August last year just a few miles away from a recycling centre.

Book signing

DIDCOT: The Railway Centre's own Stuart Hylton is signing copies of his book 'What the Railways Did For Us: The Making of Modern Britain' at the site on Sunday.

His book looks at the changes that occurred in the UK during the beginning of the railway age.

He will be signing from Midday to 2pm.

The Sitting Room
Quality British Made Sofas

FAMILY BUSINESS • UNBEATABLE SERVICE
22 High Street, Drayton Village, Nr Abingdon, Oxon, OX14 4JL
Tel: 01235 531738 www.thesittingroom.co.uk

FORD LANDSCAPING LTD
FULL CONSTRUCTION, MANAGEMENT & DESIGN SERVICE
Established Since 1993
- Hard and Soft Landscaping
- Professional Garden and Estate Management
- Tree Surgery and Stump Grinding
- Garden Overhauls
- Full Design Service from concept to construction
- Bespoke Timber Outbuildings and Balconies
- Extensive Plant Knowledge
- Licensed Weed, Mole and Rabbit Control
- Serving Domestic and Commercial Sectors
- Licensed Waste Carriers
- Fully Insured and Guaranteed

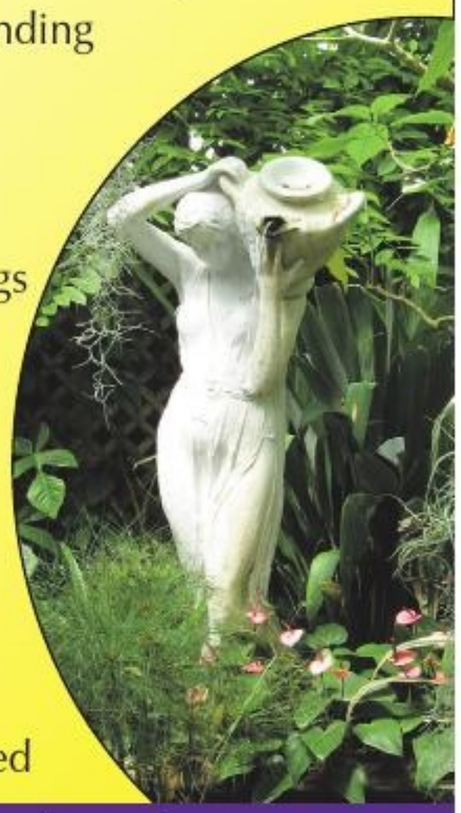

Seasoned quality logs delivered and supplied
Telephone: 01367 718551 Mobile: 07880 690925
info@fordlandscaping.co.uk www.fordlogs.co.uk

News Bites

Site clearance

ABINGDON: Work has begun to clear the site in Abbey Meadow where Abingdon Hydro is set to install two Archimedes Screws to generate hydroelectricity from the River Thames.

The patch of land next to the weir has been cleared of foliage, with construction expected to begin in the summer.

More than £700,000 has been invested in the project, with the group looking for £1.25m of funding for the work.

Celebrants

OXON: Oxfordshire County Council is recruiting more marriage celebrants to conduct and register marriages.

Currently 17 celebrants are employed by the council.

Recruitment evenings at registry offices across the county are being held in Oxford on March 5, Witney on March 9 and Abingdon on March 10.

Man arrested

OXFORD: A 38-year-old man has been arrested on suspicion of grievous bodily harm and possession with intent to supply a class A drug after a woman was assaulted in Headington on February 15.

Police were called to a house in Warren Crescent after the victim had been assaulted while inside the property.

Fire engine crash death an 'accident'

By Jack Johnson
jack@taylornewspapers.co.uk

A FIRE fighter said he did everything he could to avoid hitting an elderly woman who stepped out in front of his fire engine, an inquest into her death heard.

Sultan Begum, 79, of Cowley Road, Oxford, was hit by the fire truck just metres from her home at 3.45pm on May 16 last year.

The pensioner died hours later at the John Radcliffe Hospital.

Coroner Darren Salter gave a verdict of accident death at Oxfordshire Coroner's Court last Thursday.

Fire fighter Gavin Carter, who was driving the truck, said he had activated his blue lights, siren and flashing headlights.

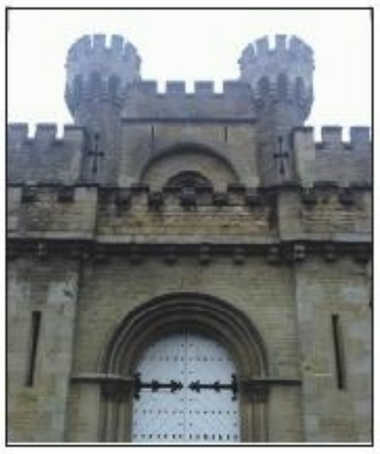

• *Oxfordshire Coroner's Court*

He added: "She looked up at me.

"I was driving a red fire engine with lights and two tone sirens.

"When someone looks up you presume they have seen you.

"There was nothing else I could have done. I did everything I have been trained to do."

The inquest heard the fire engine was answering an emergency call to Blackbird Leys where a six-year-old boy had got his fingers trapped in the cogs of a bicycle.

Mr Carter told the court Mrs Begum stopped at a central refuge on Cowley Road but stepped out in front of the on-rushing fire engine.

Evidence at the inquest revealed Mr Carter had been travelling at 36mph – over the 30mph speed limit but within emergency call-out policy – and had braked to 19mph when the crash happened.

Collision investigator PC Stephen Moffat said Mr Carter would have only had 1.2 seconds to react.

School teacher Hannah Ahmad, a witness, said she thought Mrs Begum's behaviour was "bizarre".

She added: "It was as though she just stepped right out in front of it."

Witness statements were also read out and the court heard how Mrs Begum had previously been helped across the road on several occasions.

Just before the collision passer-by Sharon Wroe had offered to help her cross the road but Mrs Begum had answered in a language she did not understand.

Oxfordshire Fire and Rescue has since conducted a review into its call-out procedure and service area manager Nigel Wilson said it is in line with the majority of the country.

Mr Salter added: "We don't know why Mrs Begum stepped in front of the fire engine but it can only be that she did not appreciate what was going on.

"It is very tragic."

Art fans flock to town hall

THOUSANDS of art lovers visited Oxford Town Hall as the city hosted the second Oxford International Art Fair.

More than 150 artists from 30 countries showcased their work in three halls from February 6 to 8, with a wide range of pieces on display and for sale.

Wiltshire-based illustrator Alex Crump said: "I really enjoyed people's reactions to seeing my work, the smiles on their faces and the great comments I received."

Fair organiser Joelle Dinnage added: "It was a great success, with an amazing atmosphere and a real buzz throughout the weekend."

• *The art fair*

WINTER SALE NOW ON

MK since 1978 Installing windows and doors in 35 Years

The largest and most established independantly owned, window, door and conservatory manufacturer and installer in the region. Come and see why in our purpose built window, door, and conservatory superstore

0% APR representative interest free finance available including buy now pay later, long term finance packages available

SPRUCE UP YOUR HOME + TREAT YOURSELF TO A NEW HIGH SECURITY COMPOSITE FRONT DOOR.

3m x 3m Victorian from £7499 inc VAT

Representative Example

Cash Price	£7499.00
Deposit	£2000.00
Outstanding Balance	£5499.00
2 Years Interest Free 0% APR monthly payments	£229.13

All Windor Conservatories are 365 days a year rooms, from traditional to the modern and contempary
We only use the latest hi tech products.

BS 1279 KM 29331 | BS 7950/7412 KM 33512 | BS 7412 KM 30563

DONT SETTLE FOR SECOND BEST
insist on British standard kite mark

FENSA
Reg No. 10018
Read hundreds of reviews + customer testimonials at www.homepro.com

The largest number of composite doors on display in Bicester and as Bicester's only manufacturer we will not be beaten on quality or price.

GRAHAM HOLMES Astraseal

VISA MasterCard

For friendly advice or a free quotation,
01869 327800
Unit 7, Arena 14, Charbridge Lane, Bicester, OX26 4SS

WIN-DOR
WINDOWS, DOORS AND CONSERVATORIES
Visit our website at www.windor.co.uk

Email: windor@live.co.uk www.windor.co.uk

Advertorial

Cloudy2Clear Windows - Service With A Smile!

It's been a crazy few months for Cloudy2Clear Windows. The company which specialises in repairing windows which are steamed up, broken or damaged by replacing the panes - not the frames has grown rapidly as homeowners take advantage of their services.

Managing Director Josh Florey feels that it's all about service. 'Our product is simple. If your double glazing is misted up we can replace the glass at a fraction of the cost of a new window, in any type of frame, and with a new 10 year guarantee. But it's not just about saving people money, although that obviously helps. Many tradespeople have struggled since last year and I honestly feel that during the good times a minority perhaps didn't focus on customer care as much as they should have done. We make sure we turn up when we say we will, do the job the customer requires and leave their house as clean as a whistle. I often get comments back from customers on how they really didn't expect that sort of service which, in a way, is very sad for the service industry as a whole.'

Cloudy2Clear service Oxfordshire from their local depots and Josh is finding that his approach is a major factor in his success. 'The truth is that it's not just the personal satisfaction that I get from doing a good job but also it makes good business sense. I get a huge amount of business from friends and family of people I've done work for, which just goes to show how much a little bit of effort is appreciated.'

So, if your windows are steamed up, broken or damaged give Josh a call for a free quotation on 0800 61 21 118 and he'll be happy to help!

STEAMED UP DOUBLE GLAZING?
Don't replace the Frames... just the Panes!

Broken or Damaged Windows?
Faulty Hinges, Handles or Locks?
Want The Latest Energy Saving Glass?

All Glazing Backed By Our
10 Year Manufacturers Guarantee

cloudy 2 CLEAR WINDOWS
REPLACING YOUR FAILED DOUBLE GLAZING

Priority Freephone
0800 61 21 118
www.cloudy2clear.com

...we make saving money perfectly clear...

Prior's Court
Building a future for people with autism

Are you looking for a role where you can make a difference?
Working with a team committed to enabling young people severely affected by autism to develop their independence.

Recruitment Open Days
Friday 27th February 12 noon to 6pm
Saturday 28th February 10am to 2pm

Find out more about training, opportunities to gain expertise and qualifications, support and benefits. Interviews can be held on the Open Day for successful applications submitted by 23 February. Please contact us for an application pack - or just drop in for more information, to meet staff and take a tour.

T: 01635 245928 hr@priorscourt.org.uk www.priorscourt.org.uk

Positions are subject to receipt of satisfactory Enhanced DBS checks and references as part of our safer recruitment practices

Thatcham RG18 9NU Reg. charity no. 1070227

Furnish4Less
BIG BRANDS .....LITTLE PRICES

UP TO HALF PRICE
SALE
LAST DAYS TO SAVE!

LIVING ROOM • BEDROOM • CARPETS • DINING ROOM • WHITE GOODS

Prices are correct time at time of going to press.

SALE NOW ON

Save 50%

Quality Sofas
you pay only £399

Various Colours
Save 25%

Fully Assembled Bedroom Sets
you pay only £225

Various Colours

Fully Assembled Bedroom Fitments
you pay only £389

Save 25%

Ivory or black with ortho mattress
you pay only £299

Save 25%

Silk Ortho Pocket 1400 Firm
you pay only £399

Save 25%

Bed & Mattresses Clearance
you pay only £49

Last Days To Save

SIGNIFICANT STOCK OF SILENTNIGHT MATTRESSES

Solid Oak Beds & Furniture
Save 50%

you pay only £249

Solid Handmade Pine Beds and Furniture
Save 35%

you pay only £179

White Goods New & Graded Ask
Save 25%

Graded Hoover & Candy 8kg/9kg machines
you pay only £225

Fireside Chairs Various
Save 20%

you pay only £249

Foam Mattresses large stocks
Save 35%

you pay only £120

Save 10%

Brown or Black Pu or Fabric
you pay only £189

Save 20%

Silver or Black with Mattress
you pay only £225

Opening Times Mon-Fri 9.30-5pm Sat 10.00-4pm
Unit 7, 17 Pony Road, Horspath Ind Estate, Oxford OX4 2RD
Tel: 01865 747846 Fax: 01865 748307

Clearance Must End!
HURRY LAST FEW BARGAINS REMAINING

The Evenlode

Old Witney Road, Eynsham, Witney, Oxon OX29 4PS

Tel: 01865 882878

Email: theevenlode@hotmail.co.uk

BOOK NOW FOR

Mothers Day

Sunday 15th March

New Menu!

SUNDAY CARVERY

12-7pm £7.99 all day

FULL A LA CARTE, VEGETARIAN & CHILDRENS MENU AVAILABLE

FULL A LA CARTE, VEGETARIAN & CHILDRENS MENU AVAILABLE

WE NOW SOURCE OUR BEERS FROM THE LOCAL WYCHWOOD BREWERY AND REAL ALES ARE NOW AVAILABLE

EN-SUITE ROOMS AVAILABLE

STEAK DEAL

2 X STEAKS & A BOTTLE OF HOUSE WINE £24.99

ANY LUNCH OR EVENING

CARVERY

MON - SAT 12 - 7.30pm £4.99

SUNDAY 12 - 7pm £7.99

FRIDAY FISH DEAL

X2 FISH, CHIPS & PEAS

£10.99

Pooh sticks head to Witney

By Jack Johnson
jack@taylornewspapers.co.uk

THE search is over to find a new venue for one of Oxfordshire's most popular past-times.

After 31 years at Day's Lock in Little Wittenham, the World Pooh Sticks Championships will move west across the county to Witney.

Organisers the Rotary Club of Oxford Spires were forced to find a new location because the event, which coincides with the Earth Trust's lambing weekends, was becoming too big for the village.

On Monday, it was revealed that Langel Common on the River Windrush will be the new venue and this year's event will take place on Sunday, June 7.

The championships, based on the game in A. A. Milne's Winnie the Pooh tales, will be run in partnership with heritage centre Cogges Manor Farm.

Lesley Adams, spokesperson for the rotary club, said Witney ticked all the right boxes.

She continued: "We're really thrilled.

"It is easy access for people with bus transport which is one of the problems at Little Wittenham.

"It has a river and a bridge which is always useful.

"It also has space for people to wait around during heats and we try and keep them entertained for as long as possible."

The pooh sticks event attracts about 1,000 people with more than 600 competing.

At Little Wittenham the Environment Agency only allows the competition to be held between October and the end of March because of high levels of boat traffic from April.

However, Ms Adams said that will now not be a problem.

She continued: "It does not have river traffic which means we can run it during the summer months and we are not at the mercy of the river."

Colin Shone, a director at Cogges, added: "We're really delighted to be supporting it.

"These simple pleasures in life where you get out in the countryside and make your own fun is absolutely what Cogges is about.

"It is a wonderful thing to be supporting. We're really pleased to do it."

Cllr Richard Langridge, cabinet member for Communities and Culture on West Oxfordshire District Council, said: "We are thrilled that Witney has been chosen as the new venue and we can assure them that they will be given a very good welcome."

Ms Adams said news of the event's new venue has travelled as far as Wisconsin, America, where Winnie the Pooh fanatic Deb Hoffman lives.

She added: "She holds the record for having the biggest Winnie the Pooh memorabilia and wants to come and play."

• *(from left) Richard Langridge, Lesley Adams, rotary club member Karen Eveleigh and Colin Shone at Langel Common*

• *Windmill Primary School pupils and teachers as Mr Bean*

Pupils embrace comic relief

CHILDREN and teachers at an Oxford Primary School turned themselves into mini versions of Mr Bean last Friday to encourage people to get into the spirit for next month's Red Nose Day.

Youngsters at Windmill Primary School, in Margaret Road, donned grey jackets and red ties to dress up as Rowan Atkinson's famous comedy creation for the day.

They are hoping that their efforts will get other local schools and residents to dress up on Red Nose Day, taking place on March 13, to raise money for charity.

Deputy headteacher Andy Spooner said: "We chose to be Mr Bean because Rowan Atkinson studied in Oxford, and we thought it would be amusing to be one of his characters for the day."

Pablo Sved, six, completed his costume with Mr Bean's iconic teddy bear.

He said: "Mr Spooner showed us clips of Mr Bean in assembly and it was really funny. I borrowed my dad's jacket and tie to dress up."

Last year, the school raised more than £1,000 for Comic Relief, and they hope to beat the total this year.

News Bites

Man fined

BICESTER: A 33-year-old man has been fined for stealing bottles of champagne from two shops in the town.

Gary John Wickens, of Leach Road, Bicester, pleaded guilty to two counts of theft at Banbury Magistrates' Court on February 11.

He admitted to stealing champagne from The Co-Op in Barberry Place on January 14 and from M&S in Sheep Street on January 24.

He was fined £129.48 and given an eight-month conditional discharge.

Clothes swap

OXFORD: ReFashion, an event that sees visitors swap unwanted clothes for new garments, is taking place at Oxford Town Hall on March 3.

For each item brought along, visitors get a token to exchange for a new piece of clothing.

The event runs from 1pm to 6pm, and is free to enter.

Water saving

CHERWELL: The district council and Thames Water is offering residents free water-saving gadgets to help them save money on their bills.

Items include shower timers, and tap aerators, which could save up to £185 on water bills.

Go to thameswater.co.uk.

Advertorial

Digni-Tea celebration at Abingdon Court Care Home

TO mark Dignity Action Day 2015, residents, relatives, friends and staff at Abingdon Court Care Home gathered on Sunday 1st February for a "Digni-Tea" celebration.

Chef, Wendy, baked and decorated a cake in support of the campaign which is celebrated every year at Abingdon Court. The cake was enjoyed by all those who attended and several residents and staff braved the cold weather to launch balloons into the Abingdon skyline to signify those who are cared for at Abingdon Court.

The campaign's core values are about having dignity in our hearts, minds and actions, changing the culture of care services and placing a greater emphasis on improving the quality of care and the experience of citizens using services including NHS hospitals, community services, care homes and home support services.

"The Dignity in Care campaign is very important to us all at Abingdon Court. Promoting and delivering dignity in care is at the centre of what we do every day. We are proud to be associated with the campaign," said Karen Aldred, Home Manager.

Abingdon Court Care Home
Marcham Road, Abingdon Oxfordshire OX14 1AD
Tel. 01235 535 405 www.abingdoncourtcarehome.co.uk

To advertise in the Oxfordshire Guardian call us on 01235 511700

News Bites

Cooper chosen

OXON: Former district councillor Sue Cooper has been chosen as the Liberal Democrat candidate for the Henley constituency at the upcoming general election.

Mrs Cooper represented Benson and Ewelme on South Oxfordshire District Council from 1991 to 2011, and previously served as chairman of the authority.

She joins Conservative MP John Howell, Labour's Sam Juthani, Green's Mark Stevenson and Ukip's Christopher Jones in the fight for the constituency seat.

Wine taken

WOODCOTE: Police are appealing for witnesses after a shoplifter stole wine and deodorant from the Somerfield store in Bridle Path.

It happened on February 3 just after 7pm.

Call PC Barb Taylor on 101 with information.

Heroic pets

BURFORD: Pet charity Blue Cross is searching for stories of hero pets in Oxfordshire who are deserving of special recognition.

The Blue Cross Medal is for animals who have done something amazing.

Visit bluecross.org.uk/medal to nominate.

Protestors rally against fossil fuel investments

By Adam Flinn
adam@taylornewspapers.co.uk

OVER one hundred students and green campaigners protested against Oxford University and the county council's investment in fossil fuel companies on Sunday.

Demonstrations - that began in Bonn Square at around 11.30am - saw campaigners staging a mock wedding ceremony between a model fossil fuel dinosaur and a bride.

The protests coincided with Global Divestment Day, calling on organisations to pull out of investment in the coal, oil and gas industries.

Ellen Gibson, a student at St Hilda's College, said: "We are taking action to tell the fossil fuel industry that enough is enough."

Al Chisholm of Fossil Free Oxfordshire added: "We want Oxfordshire County Council to move nearly £50million away from fossil fuel companies and put it into investments that are less financially risky and better for the planet."

The Fossil Free campaign has said over 180 universities, faith groups and pension funds worldwide have committed to divestment in the last two years.

Oxford University undertook a consultation last year on fossil fuel divestment, and is due to make a final decision later this year.

A statement from the university said: "At the close of the consultation period, 44 written submissions were made to the university, reflecting a wide range of views."

It added: "The university will make a full statement once council has made a decision, setting out the reasons for it."

Oxfordshire County Council's investments are managed by the Oxfordshire Pension Fund Committee, which also acts on behalf of more than 100 employers in the county.

Oxfordshire County Council spokesman Marcus Mabberley said: "The committee has determined that there was no clear financial justification for divesting in fossil fuel companies currently.

"Part of the committee's role is to regularly review its investment strategy and this monitoring function will continue."

• *Protestors in Radcliffe Square, Oxford, at the weekend (picture by Kamyar Adl)*

Councillor's Column

Cllr Bob Price

Leader of Oxford City Council

Britain's housing in crisis

'BROKEN Market, Broken Dreams'. This was the title of a booklet which dropped through my door this week from the National Housing Federation.

It is Britain's housing market that is broken, and the dreams of millions of young adults who make up Generation Rent that have been broken by the total failure of the coalition government to tackle the country's housing crisis.

Tory and Lib Dem policies have meant that less than half the number of homes that we need are being built each year. Last year, the lowest number of homes for social rent were built for over two decades.

The failure to build enough homes, and the demand from young adults wanting to leave home or set up with a partner, has driven up average house prices in the South East to £300,000 - 10 times the average annual salary in the region.

For local people in Oxfordshire, things are even worse, with an average house price of nearly £400,000.

The failure to build new homes has also led to a huge inflation in the cost of private renting in Oxford, and elsewhere in the county. In Oxford, renters are frequently paying half their income on housing.

The National Housing Federation is backing the Homes for Britain campaign and calling on the parties to produce a plan to end the crisis.

Labour has done this already and it will be one of our top priorities in the Election Manifesto.

The housing market is well and truly broken - your vote on May 7 can help to mend it.

A BETTER CAREER

HIRING NOW THROUGHOUT OXFORDSHIRE

Better, run by GLL, is a charitable, social enterprise that run leisure centres, libraries and community venues throughout the UK including the London Aquatics Centre and Copper Box Arena at the Queen Elizabeth Olympic Park. We have vacancies across leisure centres in West Oxfordshire, South Oxfordshire and Vale of White Horse. Our aim is to make a fit and healthy lifestyle accessible to all.

Lifeguards
Casual hours: up to £6.97 per hour Full time: up to £14,135 pa
We're looking for strong swimmers with a friendly, professional and hard-working outlook to assist with our busy swim sessions. If you've never been a lifeguard before and don't yet have your NPLQ qualification, we'll train and help fund you to achieve this.

Swimming Teachers
Casual hours: up to £14.48 per hour
If you have the ASA Level 1 certificate or above and the National Plan knowledge needed to teach people of all ages and abilities how to swim, this is your chance to deliver swimming lessons that give people real confidence in the water – and an invaluable life skill. You'll need to be approachable, friendly and sensitive to the needs of our diverse range of customers.

Customer Service Advisors
Casual hours: up to £6.97 per hour Full time: up to £14,135 pa
From providing team support to the warmest of welcomes, your focus will be on ensuring our customers enjoy the best possible experience. With good IT, sales, admin and communication skills, you'll enjoy making a difference to every person who walks through our doors.

Group Exercise Instructors
Casual hours: up to £23.65 per hour
If you have plenty of energy, ambition and expertise and have an Exercise to Music level 2 qualification, join us and deliver group exercise sessions with a leisure sector leader. You'll cater to all ages and abilities and help everyone to build confidence, as well as fitness levels.

We also have vacancies for Creche Workers, Kids Activity Instructors and Cleaners - search for the jobs on our website for more details.

All roles offer: discounted membership at all of our leisure centres, gyms and pools, career development, training and progression, pension scheme (where applicable), ride to work scheme and a uniform – plus all the support you'd expect from the UK's largest leisure provider.

To find out more and to apply, visit: **www.glljobs.org**

BETTER
the feel good place

Better is a registered trademark of GLL (Greenwich Leisure Limited), a charitable social enterprise. Registered address: Middlegate House, The Royal Arsenal, London SE18 6SX IPS Registered No. 27793R Inland Revenue Charity No. XR43398.

Open Events

Abingdon & Witney College

Come and see our fantastic new facilities and find out why we are in the top 10% of colleges in England.

ABINGDON
Wednesday 11th February 2015 // 3.30-7.00pm

WITNEY
Wednesday 25th February 2015 // 3.30-7.00pm

COMMON LEYS
Wednesday 18th March 2015 // 3.30-6.30pm

"The college is a welcoming, friendly and inclusive environment where staff and students work together well."

Ofsted 2014

We have over 80 full-time courses on offer - check out our website for more details.

www.abingdon-witney.ac.uk

News Bites

Charity stall

OXFORD: Myasthenia charity Myaware is setting up an information stall to offer advice to patients at the John Radcliffe Hospital on March 4.

Between 10,000 and 12,000 people in the UK are living with myasthenia, a condition that can affect talking, walking, swallowing and breathing.

The stall is running from 11am to 3pm.

Power priority

CHERWELL: Residents who rely on life-saving equipment are being urged to register for a free priority service in the event of a power cut.

People who need equipment such as ventilators and dialysis machines can be put in a priority service register.

Visit ssepd.co.uk for information.

New board members

OXON: Eight new members of health watchdog Healthwatch Oxfordshire have been appointed.

Eddie Duller has been elected as chair, and Paul Ader, Caroline King, Mia Van Manen, Jane Manley, Tracey Rees, Geraldine Shepard and George Smith will take up their new roles at the next board meeting on March 23.

Police mental health project will continue

By Adam Flinn
adam@taylornewspapers.co.uk

A POLICE initiative in Oxfordshire that sees officers and mental health services work together to help those in distress is set to continue after a successful pilot period.

The Street Triage project initially ran from December 31, 2013 to December 31, 2014.

Mental health professionals offer on the spot advice to officers who are dealing with people with possible mental health problems.

This happens between 6pm and 2am, seven days a week.

And a report published by Thames Valley Police last Thursday said that there had been an 88 per cent positive reaction to the project, and the number of detentions made under the Mental Health Act had reduced.

Assistant chief constable Alan Baldwin said: "I am delighted that our Street Triage pilot in Oxfordshire is delivering such good care to those in need.

"The Street Triage team has made a significant impact by putting the needs of the person at the heart of the service, proving that by working in partnership we can find more appropriate pathways for those in crisis.

"I am committed to developing our Street Triage partnership in Oxfordshire and keen to extend it to other areas within the Thames Valley."

During the first year, the Street Triage team was involved in 1,039 incidents involving 796 people, with the main cause of concern for police being self harm.

The service will continue in the county with a commitment made by the Oxfordshire Clinical Commissioning Group to operate for a further year under the current arrangement.

Rob Bale, clinical director of Mental Health Network Thames Valley, said: "The Street Triage project is an excellent example of effective partnership between police and the NHS.

"It means more people are getting appropriate mental health support at the earliest opportunity."

Online safety in the classroom

SCHOOLCHILDREN in Stadhampton have been learning about online safety as part of countywide efforts to tackle the issue.

As part of Safer Internet Day last week, pupils at Stadhampton Primary School have been creating a presentation for their parents about how they and adults can improve online safety further.

Advice included not replying to abusive messages, and parents speaking with their children about what they are doing online.

Kathryn Turner, Stadhampton Primary School's headteacher, said: "E-safety is a priority for the school throughout the year but Safer Internet Day raises the profile.

"We know that the majority of our parents have already been involved in teaching their children about internet safety, however we would like to reach out to all parents."

Schools across the county also took part in the project, run by Oxfordshire County Council.

Their anti-bullying co-ordinator Jo Brown said: "Many young children now have regular access to the internet, and it is hugely important that they know how to stay safe and have a positive online experience.

"It's also vital that parents engage with their children about their use of the internet and discuss safety issues with them."

• *Jo Brown with Stadhampton Primary School pupil Greg Madry, 10*

To advertise in the Oxfordshire Guardian call us on 01235 511700

An evening to understand Dementia Awareness

Abingdon Court
care home

sharing minds and hearts

Wednesday 25th February • 6pm

Do you know someone with Dementia?

We are delighted to be hosting an evening to understand dementia presented by a Community Dementia Advisor from Oxfordshire Social Services.

Please join us for canapes and wine.

To book your place, please call the administrator by Monday 23rd February.

We look forward to welcoming you.

Tel. 01235 884 420

nursing and dementia care

Abingdon Court Care Home, Marcham Road, **Abingdon**
Oxfordshire OX14 1AD www.abingdoncourtcarehome.co.uk

Made To Measure Service Available

A World of Oak

A TOUCH OF PINE

RRP £284 Our Price £189
Display Item Price £132

RRP £839 Our Price £559
Display Item Price £391

RRP £316 Our Price £259
Display Item Price £181

RRP £1112 Our Price £889
Display Item Price £622

RRP £488 Our Price £325
Display Item Price £227

RRP £519 Our Price £399
Display Item Price £279

RRP £503 Our Price £533
Display Item Price £373

New CLEARANCE AREA IN BICESTER
Warehouse with Unbeatable Discounts!

*Mirror and stool sold separately

RRP £309 Our Price £239
Display Item Price £167

Offer only available instore until the 28th of February 2015 for display items only while stocks last.

We Love Our Furniture, We Want You To Love It Too!

Up to 30% Off current furniture display items

B7 Telford Road, Bicester,
Oxon OX26 4LD 01869 248864
Southam Road, Banbury,
Oxon OX16 2RX 01295 277044
Open: Monday - Friday 9.00am - 5.30pm,
Saturday: 9.00am - 5.00pm, Sunday: 10.00am - 4.00pm

FREE LOCAL DELIVERY WHEN YOU SPEND OVER £500

www.atouchofpine.co.uk

- We assemble all Wardrobes FREE
- We assemble all Tables FREE
- We assemble all Beds FREE (except bunk beds)
- Delivery to the room of your choice

20,000 sq ft showrooms

'Dedicated' Oxford Uni academic Sir David dies

By Adam Flinn
adam@taylornewspapers.co.uk

TRIBUTES have been paid to Oxford academic and college principal Sir David Watson, who died on February 8 aged 65 after a short illness

Sir David had been working as principal of Oxford University's Green Templeton College, on Woodstock Road in Oxford, since 2010.

He also served as dean and then deputy director of Oxford Polytechnic – which later became Oxford Brookes University – between 1981 and 1990, where he championed the development of modular courses.

And luminaries in the higher education sector have been paying tribute to an "influential" and "energetic" principal.

A statement posted on Green Templeton College's website read: "He was an energetic 'hands-on' head of house who was involved in every aspect of college life.

"He demonstrated outstanding dedication in his leadership of the college's dynamic, influential and friendly community of students, fellows and staff.

"His legacy to Green Templeton is enormous. He will be greatly missed by all members of Green Templeton College and his friends and colleagues in Oxford."

Alistair Fitt, vice-chancellor of Oxford Brookes University, said: "We are deeply saddened to hear of the passing of Sir David Watson, an influential and dynamic figure in the higher education sector.

"Sir David enriched the lives of thousands of students and colleagues throughout his career, and the comments and tributes coming through since the news of his death are a clear testament to how well respected and admired he was.

"Although Sir David left shortly before we became Oxford Brookes University in 1992, we were fortunate that he remained a great friend and continued supporter of ours for which we will always be grateful."

Along with his time in Oxford, Sir David also led the University of Brighton to gaining university status in 1992, remaining there as vice-chancellor for 13 years.

In 2005 he became professor of higher education management at the Institute of Education, University of London, from 2005 to 2010, before making his return to Oxford.

He leaves behind his wife Betty, children Michael and Sarah, and granddaughter Lila.

A celebration of his life is being planned to take place in Oxford later in the year.

• *Sir David Watson during his time at Oxford Polytechnic*

News Bite

Charity night

DIDCOT: Fundraising organisation Play2Give is holding its fifth annual fundraising party at Didcot Town FC in Bowmont Water on February 21.

The evening will include a fireworks display and a chilli-eating contest with all proceeds going to Kennington-based Headway Oxfordshire, and the John Radcliffe Hospital's Paediatric Eye Fund.

The event starts at 7pm.

MP's Corner

Ed Vaizey

MP for Wantage and Didcot

Young are engaged in politics

WE hear and read a great deal these days about how young people are not engaged in politics, and that many of those approaching their first general election are simply disinterested in what politicians talk about.

It was fantastic, therefore, that my first hustings of this general election was organised by the so called "politically disengaged" young.

The event was organised extremely well by Matt Wise an A level student at King Alfred's Academy, for fellow members of his politics group.

The parliamentary candidates for all the main parties (Conservative, Labour, Lib Dems, Greens and Ukip) attended and were given a grilling by students.

Not only was I very impressed with the way the Question Time style debate was set up and run, but the range of questions was refreshing.

It is very easy to assume that young people have a very limited view of politics.

I am sure we were all prepared for questions on tuition fees, but the first question was about the Transatlantic Trade and Investment Partnership, and we diversified from there to other issues such as national security and the national housing shortage.

The experience has given me faith that despite what the media say, young people see that politics is relevant to them and they demonstrated how challenging they can be on a range of issues.

As the general election approaches, there will be a range of hustings organised. I am very much looking forward to the opportunity to engage with as many local people as possible and facing questions just as demanding and insightful as those we had at King Alfred's.

FREE MICROCHIPPING
from Dogs Trust
Please visit us at:

South Oxford community centre
Lake street,
Oxford,
OX1 4RP
2nd March 2015
11-3pm

The law is changing!
As from the 6th April 2016 you must have your dog microchipped!

Contact 0207 8370006 for more details or visit www.chipmydog.org.uk

*Offer open to dog owners aged 18 or over regardless of benefit status, subject to availability and resources of the charity. Please note that Dogs Trust does not currently fund any other veterinary treatment. No appointment needed. We strongly advise that puppies being chipped are fully vaccinated beforehand. We reserve the right to ask for proof of vaccination. We cannot chip any other pets at this event. The Promoter: Dogs Trust, 17 Wakley Street, London, EC1V 7RQ. Registered Charity Numbers: 227523 and SCO37843.

DogsTrust

News Bites

Man attacked

OXFORD: A 55-year-old man was punched and kicked in Bonn Square on Saturday.

It happened between 5.50pm and 6.20pm, when the victim, who was sitting on a bench, was approached by a man who then assaulted him and caused him to fall to the floor.

He was left with a broken ankle and bruising to his eye, and is receiving treatment at the John Radcliffe Hospital.

Museum is 40

OXFORD: A year-long series of events are being planned across the city to mark the 40th anniversary of the Museum of Oxford.

The museum's gala week is running until Saturday to kick off the celebrations.

Knife robbery

OXFORD: A 64-year-old woman was threatened with a knife and had her handbag stolen while she walked along the alleyway between Frenchay Road and Stone Meadow last Wednesday.

It happened at around 1.15pm, when a man approached the victim from behind, grabbed her and held a knife to her neck.

The victim dropped her bag, which contained a book, a lavender scarf and her lunch, which the robber stole.

£20m extra cuts in county council budget

By Adam Flinn
adam@taylornewspapers.co.uk

OXFORDSHIRE County Council's budget for the coming financial year, which will see more than £20million of cuts made between now and 2019, was approved at a full council meeting on Tuesday.

Just over half of councillors voted to approve the budget, which will see annual tax rates increased by 1.99 per cent to £1,232.46 for a Band D property.

Most of the £20m of savings will be made through slashing funding for adult social care and the council's environment and economy department.

It is on top of a £201m programme of cuts that the council was forced to begin in 2010, before the council was required to find an additional £64m of savings in 2013.

County council leader Ian Hudspeth said: "This budget will be a major challenge for us and there is no way we can disguise the cuts.

"I suspect this is a budget that no group would really want to put through as it's a cutting budget."

Also approved at Tuesday's meeting was the axing of the chief executive post, currently occupied by Joanna Simons, as part of cost-saving measures.

As a result, Ms Simons will receive a compensation package of £151,147 and an early pension payout of £422,796 from the council.

Cllr Hudspeth had previously said the removal of the post would save the county council £250,000 a year.

John Christie, deputy leader of the Labour group, said: "The cuts are really unacceptable and we need a transformation of local government finance because there's not sufficient money to meet all the needs."

Green group leader David Williams said: "We must face up to the fact that the scale of cuts is destroying local services."

And Liberal Democrat councillor Richard Webber added: "Some of the things they are doing like sacking CEOs and proposing unitary authorities smack of desperation."

Building work to start on Barton's 885 homes

WORK on a major housing development in Barton is set to begin next month after details about street layouts, drainage and landscaping were approved by Oxford City Council last Wednesday.

The council's East Area Planning Committee voted to give final approval to the 885-home development, and pave the way for construction to begin.

Infrastructure work is expected to start in March, which will see the roads, sewers and electricity linkages installed.

And city council leader Bob Price hopes that the first residents will be able to move in by February next year.

He said: "The housing crisis is getting worse by the month, and to have the opportunity to build nearly 900 houses of high quality is crucial for our future growth.

"It will also help to tackle some of the worst problems such as emerging homelessness, and the ability of the council to house people.

"We're aiming to finish the whole project by the early part of 2018, and we hope the first people will start moving in by this time next year."

Stephen Toon Hearing Care

The Best Advice, The Best Hearing Aids, The Best Aftercare, and The Best Prices

If you need Hearing Aids,
I promise you will be delighted by:

- How you look
- How you feel
- How comfortable they are
- How well they suit your lifestyle
- How well you hear
- How much they cost

WAX REMOVAL
using the very latest technology.
1 ear £40 or
both ears just £60.
Home visits available at a £20 surcharge

For more information, or to book your
Free Hearing Test
Tel: 01865 364093 Email: info@stephentoon.org www.stephentoon.org

95 dental
Clinic 95
West Way,
Oxford OX2 9JY

Strollers

ASSEMBLE!

Charity No. 1118646

IT'S THE OXFORD MOONLIGHT STROLL

A night-time, nine-mile sponsored walk in aid of Sobell House Hospice Charity

11 JULY 2015

Title _____ Name _____

Address _____

_____

_____

_____ Postcode _____

Date of Birth _____

(no children aged under 12 allowed, 12-16 year olds must be accompanied by a parent/guardian)

Tel No. _____ Mobile No. _____

Email _____

T-shirt size *(please tick)* ☐ S ☐ M ☐ L ☐ XL ☐ XXL

How will you pay your £20 registration fee? *(Please tick)*

☐ Cash ☐ Credit Card ☐ Debit Card

☐ Cheque made payable to **Sobell House Hospice Charity Ltd.**

(Please write name of walker/s on the back of the cheque)

Type of card _____

Name on card _____

Card number _____

Security code (last 3 digits on reverse of card) _____

Start date/Issue no. _____ Expiry date _____

Signed _____ Date _____

giftaid it Make your gift worth 25% more – at no extra cost *(please tick the box below)*

☐ I confirm I have paid or will pay an amount of Income Tax and/or Capital Gains Tax for each year (6 April to 5 April) that is at least equal to the amount of tax that all the charities or Community Amateur Sports Clubs (CASCs) that I donate to will reclaim on my gifts for that tax year. I understand that other taxes such as VAT and Council Tax do not qualify. I understand that the charity will reclaim 25p of tax for every £1 that I give on or after 6 April 2008.

How did you hear about the Moonlight Stroll?

☐ Previous Walker ☐ Radio ☐ Newspaper ☐ Internet ☐ Bus stop adverts

If you do not wish to be added to the Sobell House Hospice Charity / Oxford Moonlight Stroll database, tick here ☐

Complete this application form and return to:
Sobell House Hospice Charity, Churchill Hospital, Oxford OX3 7LJ

For more information or to sign up, call

01865 857 007

or visit

www.oxfordmoonlightstroll.org.uk

Competition

WIN tickets to an evening of Mystical Romance

TWO of Oxford University's top music graduates, tenor Ronan Busfield and violinist Amy Tress, will return to Oxford on the 28th February at 7pm for an evening concert at St John the Evangelist Church, Iffley Road.

Amy and Ronan were selected for representation by prestigious agency Noel Music Management and are now in high demand for concerts across the UK. They count the Royal Albert Hall, Royal Festival Hall and Glyndebourne Opera House among their previous performance venues.

The duo will be joined by celebrated British pianist Christian Dawson for performances of some of their favourite music, including pieces by Beethoven and Schumann. This is a perfect evening of culture for seasoned classical music lovers and newcomers to the concert hall alike.

Violinist Amy and Tenor Ronan have curated a concert of their most loved pieces for a performance in the city which launched their careers. 'Mystical Romance' is the concert's theme – works inspired by mythical or romantic stories

Closing date:
Thursday, February 26, 2015

Both performers careers are in the ascendant, Ronan now appears in the UK's biggest concert halls and is in high demand as an operatic tenor. He has worked with Glyndebourne Opera, English Touring Opera and Scottish Opera.

Amy has played at the Royal Festival Hall, Royal Albert Hall and St Martin in the Fields. She performs as a soloist and with the London Chamber Collective which she co-founded in 2013

Celebrated pianist Christian Dawson will accompany the concert. Christian studied at the Guildhall school of Music and Drama and the Royal Northern College of Music. As well as an incredibly busy solo and accompanist schedule, Christian lectures and teaches frequently

WIN TICKETS

We have two pairs of tickets to what promises to be an amazing evening of music. To be in with a chance of winning one all you have to do is answer this simple question:

Q: Which instrument does Amy Tress play?

For more concet details visit www.bit.ly/mysticalromance

Winners will be contacted by email and will be sent etickets to be printed out and taken to the concert.

To enter this competition and more like it, go online to
www.oxfordshireguardian.co.uk
For full terms & conditions go to www.oxfordshireguardian.co.uk/about-us

mf MULTI-FLOORS LTD

QUALITY DOMESTIC & COMMERCIAL FLOORING TO SUIT ANY OF YOUR NEEDS

- Carpets
- Commercial Carpets & Carpet Tiles
- Vinyl Flooring
- Rubber Flooring
- Wood & Laminate Flooring

Being Oxford's oldest flooring company, you can be sure of the best possible service right through from your first enquiry to the finished product

ESTABLISHED 1955

33-37 Stockmore Street, Oxford, Oxfordshire OX4 1JT

Tel: 01865 244240
www.multi-floors.co.uk
info@multi-floors.co.uk

To advertise in the Oxfordshire Guardian call us on 01235 511700

The Hartland Podiatry Clinic

hcpc registered www.hcpc-uk.org

Our clinical services :

- Minor surgery (e.g. in growing toe nails)
- New Clinical Treatment for Fungal Nails (PACT)
- New Clinical Treatment for Verruca (Dry Needling)
- Steriod injections (Eg for heel pain and painful big toe joint)
- Orthopaedic and Sports injury assessments (e.g. Foot, ankle, shin or knee pain)
- Paediatric assessments (Kids problems e.g. in toeing, tripping, flat feet, painful knees, ankles or feet)
- Full diabetic foot assessments and treatment
- Nail cutting, hard skin removal, cracked heels and corns

10 Barnards Way
Charlton
Wantage
Oxfordshire
OX12 7EA
Telephone: 01235 798313
www.thehartlandclinic.co.uk

We provide a full range of foot health care services for all the family

HWC Hazlemere windows & doors

Best Quality comes as standard

FREE Consultation & Quotation
www.hazlemere.co.uk

HWC Hazlemere windows & doors

The best value for money... guaranteed

- Aluminium, UPVC & Composite Front Doors
- Bi-Folding, French & Sliding Patio Doors
- 'A' Rated Triple/Double Glazed Windows & Doors
- Conservatories & Orangeries
- Cladding, Fascias & Soffits

Telephone: 01865 988441

www.hazlemere.co.uk

Usual Opening Times: Mon-Fri 9am - 5pm, Sat 10am - 4pm, Sun 10am - 1pm
Wellington Road, Cressex Business Park, High Wycombe, Bucks HP12 3PR
IMPROVING HOMES AND PROPERTIES OVER THREE DECADES

Competition

WIN tickets to see The Audience in London's West End

WIN tickets to see Kristin Scott Thomas in a new version of Peter Morgan's smash-hit play, directed by Stephen Daldry. The critically acclaimed production returns to the West End for a limited season from 21 April 2015.

For sixty years Elizabeth II has met each of her twelve Prime Ministers in a weekly audience at Buckingham Palace – a meeting like no other in British public life – it is private. Both parties have an unspoken agreement never to repeat what is said. Not even to their spouses.

The Audience breaks this contract of silence – and imagines a series of pivotal meetings between the Downing Street incumbents and their Queen. From Churchill to Cameron, each Prime Minister has used these private conversations as a sounding board and a confessional – sometimes intimate, sometimes explosive.

Closing date:
Friday, April 10, 2015

We have two pairs of tickets for this amazing production and if you want to be in with a chance of winning a pair all you have to do is answer this simple question:

Q: At which London theatre will The Audience be performed?

For more information and to buy tickets to the show please visit: www.TheAudiencePlay.com

Terms And Conditions.

Each prize consists of two tickets (usual value £62.50 per ticket) to THE AUDIENCE at the Apollo Theatre, Shaftesbury Avenue, London. Tickets are valid for Monday – Wednesday performances at 7.30pm from Tuesday 21st April to Monday 4th May only.

All elements of the prize are strictly subject to availability and are non-transferable. All prize elements must be redeemed on the same date. Any additional expenses incurred over and above the prize element must be covered by the winner. The cost of travel is not included in the prize.

Winners will be contacted and informed via email on Monday, April 13 and all tickets will be held at the theatre box office under the winner's name for collection on the day of the performance. Please collect tickets within one hour of the performance starting.

To enter this competition and more like it, go online to
www.oxfordshireguardian.co.uk
For full terms & conditions go to www.oxfordshireguardian.co.uk/about-us

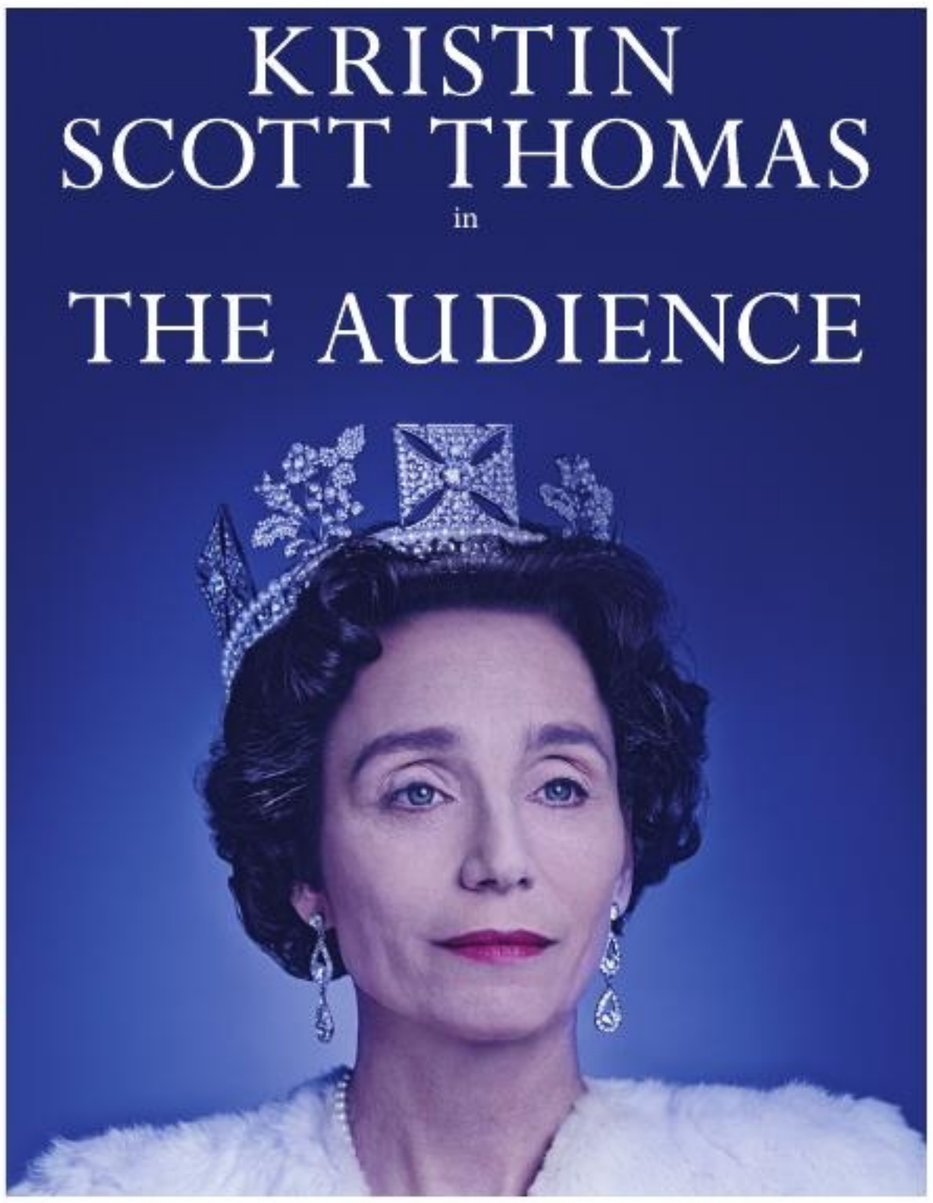

DIDCOT RAILWAY CENTRE

Didcot, Oxfordshire OX11 7NJ 01235 817200

info@didcotrailwaycentre.org.uk **www.didcotrailwaycentre.org.uk**

Open every weekend

Phone or see website for details of Steamdays and other events.
Entrance at Didcot Parkway rail station. Signed from M4 (junction 13) & A34.
RECREATING THE GOLDEN AGE OF THE GREAT WESTERN RAILWAY

Open Daily
14 - 22 February
Half Term Steamdays
Sat/Sun/Wed/Sat/Sun 14/15/18/21/22 February
1030 - 1530

Day Out With Thomas
Saturday/Sunday
7/8 March, 1000 - 1700
Enjoy a ride behind the famous blue engine in the metal!
Book online at
www.dayoutwiththomas.co.uk/didcot

Registered Charity No 272616

HUGE REFURB SALE

NOW ON

LADIES FASHION

UPTO 75% OFF

Original prices. Gerry Weber, Olsen, Masai, Two Danes, Alice Collins. All stock reduced to clear.

HOME FURNISHINGS

UPTO 50% OFF

Pillows and duvets. Massive reductions of bedlinen and towels. Swish tracks and accessories and all net curtains

TOYS

UPTO 70% OFF

Massive savings on a huge selection of toys.

LINGERIE

UPTO 50% OFF

lingerie and nightwear. Triumph, Sloggi, Charnos, lepel and berlei

MENSWEAR

UPTO 50% OFF

Selected Outerwear, Jackets, Shirts, Knitwear and Pyjamas.

COOK SHOP

UPTO 50% OFF

Tefal frying pans, selected Portmeirion and pyrex bakeware. Hundreds of bargains throughout the department

MASSIVE REDUCTIONS

across all departments including Fashion accessories, Hosiery, health Foods, Haberdashery & wool, Gifts. Genuine sale to clear stock to make way for Store refurbishment. Many items reduced to half price and less.

Pettits of Wallingford
ESTABLISHED 1856

Call Us: 01491 835 253
email: enquiries@pettitsofwallingford.co.uk
Opening Times: 9am-5pm Monday to Saturday

BLUNSDON INDOOR MARKET

ABBEY STADIUM, BLUNSDON
SWINDON, WILTSHIRE SN25 4DN

EVERY WEDNESDAY, SATURDAY & SUNDAY 9am-3pm

DON'T MISS OUT ON BARGAINS GALORE!

A HUGE VARIETY OF OVER 250 STALLS

ALL UNDER ONE HEATED ROOF

FREE PARKING FOR OVER 1000 CARS
(INDOOR SPACES ALSO AVAILABLE)

TOILET FACILITIES
CASH MACHINE
DISABLED PARKING

BUS No 24 TO THE MARKET

PLUS CAR BOOT SALE EVERY MARKET DAY
CAR: £8
VAN:£12
Support your local market

EGGS, BACON, SAUSAGES, HAMS, DELICATESSEN, VEGETABLES

CHOICE OF SIT DOWN CAFETERIAS 4

LUGGAGE & BAGS

NEW GARDEN ORNAMENTS

CHOICE OF BUTCHERS 3

LADIES & GENTS HAIRDRESSING PLUS SHAMPOOING

MOBILITY SCOOTERS & ACCESSORIES

TATTOOIST NOW OPEN

SHOES, CARPETS AND RUGS, CANVASES

PLANTS AND FLOWERS, TOOLS, DIY & CAR PARTS ETC

LADIES AND GENTS FASHION STALL REQUIRED

BAKERY STALL NOW OPEN

TRADE ENQUIRIES WELCOME TEL: 07979 265016 MARKET OFFICE Tel: 01793 706006

www.blunsdon-indoor-market-and-car-boot.com

Find us on f

Puzzles

ladderloans™
Loans from £1500 up to 18 months
Apply now at:
www.ladderloans.co.uk
299% APR Representative

Two speed crossword

Quick Clues Across

4 Reddishbrown (6)
8 Everlasting (7)
10 Firedog (7)
11 Unit of weight (5)
12 Wash lightly (5)
13 Savage (9)
16 Disparaged (9)
19 Digit (5)
20 Reverie (5)
22 Dignify (7)
23 Alighting (7)
24 Unforeseen (6)

Quick Clues Down

1 Begin a journey (3,3)
2 Edible seed (4)
3 Beyond description (13)
5 Mutual agreement (13)
6 Toughness (8)
7 Made taut (6)
9 Slow stately musical passage (5)
14 Sent back (8)
15 Greek city (6)
17 Discussion group (5)
18 Injury (6)
21 Narrative poem (4)

Scribble space

Cryptic Clues Across

4 Cheats at cards? (6)
8 But strong drink on Saturday and Sunday? (4,3)
10 All tear sideways (7)
11 Understand the subject on hand (5)
12 Where one cannot expect a warm welcome? (5)
13 A tailor's right to be upset about men's clothes (9)
16 An April display presumably (5,4)
19 The battleground is some land round the north (5)
20 One needs drive to make a go of it (5)
22 Last in bed got blown up (7)
23 Hang it! (7)
24 Songbirds? (6)

Cryptic Clues Down

1 Are they eaten by vegetarian cannibals? (6)
2 The way to embark (4)
3 Obviously he must be trained for the job (76)
5 Pharmacist who could have helped the three blind mice (6,7)
6 Sing joyfully in a US state (8)
7 Quickly surround gangster in the bar (6)
9 Heard in the alley by way of an excuse (5)
14 She upsets me in beads (8)
15 It sounds a risky caper (6)
17 Suitable instrument for playing watermusic (5)
18 A long speech read it out (6)
21 Came equal? Bound to! (4)

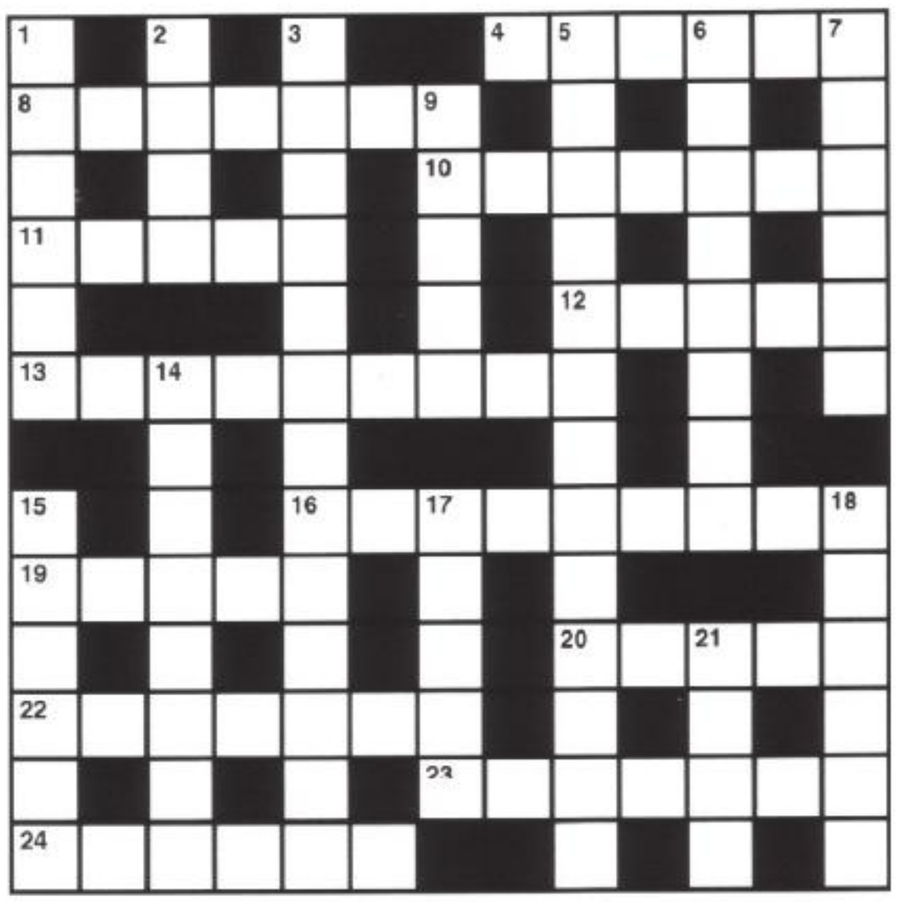

GILES TOYS SALE NOW ON
Discounts on 100's of TOYS!
GILES TOY SHOP
1 Alvescot Road Carteton OX18 3JL
01993 842396
Just 10 Minutes from Witney and 25 Minutes from Oxford
FREE ADJACENT PARKING

Blinds direct
Never Beaten On Price
FOR ALL YOUR WINDOW BLINDS & PATIO AWNINGS
CONSERVATORY BLINDS SPECIALIST

• Venetian Blinds
• Vertical Blinds
• Roller Blinds
• Perfect Fit Blinds
• Wooden Venetian Blinds
• Wooden Weave Blinds
• Roman Blinds
Tel: 01865 321251 / 01235 538171
FOR A FREE NO OBLIGATION QUOTATION

Puzzles

Sudoku

The objective is to fill a 9×9 grid with digits so that each column, each row, and each of the nine 3×3 sub-grids that compose the grid (also called "boxes", "blocks", "regions", or "sub-squares") contains all of the digits from 1 to 9. The puzzle setter provides a partially completed grid, which for a well-posed puzzle has a unique solution.

EASY/MEDIUM/HARD

	2		9	1		8	7	
8					3	1		
	4				2	9		5
1	6			3		2		
7			2		9			3
		4		7			6	8
3		2	8			9		
		5	9					6
	8			5	1		4	

	8						1	
	3	7		6		2	5	
		5	1		8	4		
			4		3			
	1						3	
			2		6			
		6	3		9	5		
	9	3		4		8	6	
	2						9	

9	4		8					
	1			4				
	3	2						
6		4	1			5		
3			9		8			2
		9			3	7		6
						3	1	
				7			6	
					5		9	7

This week's solutions

Quick Crossword

Across: 4 Russet 8 Eternal 10 Andiron 11 Ounce 12 Rinse 13 Ferocious 16 Impeached 19 Thump 20 Dream 22 Ennoble 23 Landing 24 Sudden

Down: 1 Set off 2 Bean 3 Indescribable 5 Understanding 6 Strength 7 Tensed 9 Largo 14 Returned 15 Athens 17 Panel 18 Damage 21 Epic

Cryptic Crossword

Across: 4 Tricks 8 Weak tea 10 Lateral 11 Digit 12 Igloo 13 Sartorial 16 March past 19 Arena 20 Motor 22 Blasted 23 Suspend 24 Layers

Down: 1 Swedes 2 Gang 3 Stalionmaster 5 Retail chemist 6 Carolina 7 Saloon 9 Alibi 14 Rosemary 15 Gambol 17 Reeds 18 Tirade 21 Tied

Mobility One Ltd

Helping to keep you mobile when it matters most

Sturdy's Castle Car Centre Tackley, Nr Kidlington, Oxford OX5 3EP

OPEN 6 DAYS A WEEK MONDAY - SATURDAY - SEE WEBSITE FOR DETAILS

2009 Volkswagen Transporter T32 LWB TDI E4 Hi Roof, Wheelchair Accessible 1.9L

5 Dr, Manual, Diesel, Air Con, 4 Point wheelchair securing system, 2 rear seats, Multi Airbags, C/Locking, Alloys, ABS, 34,320 miles

£14,950

2011 Citroen Berlingo MULTISPACE XTR HDI Wheelchair Accessible Car 1.6L

5Dr, Manual, Diesel, Air Con, 4 Point Wheelchair securing system, C/Locking, E/W, PAS, Multi Airbags, ABS, Alloys, 25,726 miles, FSH

£10,000

MOBILITY ONE LTD has for many years been supplying the highest quality (type approved) used wheelchair accessible vehicles at value for money prices to customers all over the United Kingdom. We have even exported these Wheelchair cars abroad including to France, Malta and as far away as Cyprus.

Supplying the very best used wheelchair accessible vehicles from the top manufacturers combined with years of experience we are confident we can supply the vehicle you need at a price you can afford! Our High level of pre-delivery preparation including a new Mot, Timing belt change (if required) full valeting and Supporting parts and labour warranty ensure you receive a quality product prepared to the highest standards. Testament to these high standards can be seen in the large number of repeat customers and referrals to friends and family we receive each year for our wheelchair accessible vehicles.

2009 Peugeot Expert Tepee Comfort HDI Wheelchair Accessible Vehicle 1.6L

5Dr, Manual, Diesel, Air Con, 4 Point Wheelchair securing system, Short Ramp Rear Entry, ABS, 2 Rear Seats, C/L, ABS, 24,400 miles, FSH

£8,750

2009 Fiat Doblo 8V Dynamic Wheelchair Accessible Vehicle 1.4L

5Dr, Manual, Petrol, 4 Point Wheelchair securing system, Short Ramp Rear Entry, ABS, PAS, Air Con, C/L, E/W, 13,600 miles, FSH

£7,000

www.mobility-one.co.uk

Tel: 01869 331441 - Please call 07831 140900 for 24/7 help

FREE AT HOME DEMONSTRATIONS - CALL FOR DETAILS

TrueMobility

Didcot

SCOOTERS

Kymco Midi XLS Available on

Motability

ONLY £24.55 p/week*

*Subject to eligibility. Ask in-store for details

STAIRLIFTS

NEW & USED

In-Store Demo

NO PRESSURE SALES

FREE QUOTATIONS

RISER CHAIRS

WHEELCHAIRS

Huge Range In-store, Quality service and Advice, Local Family company, Best selection in Oxfordshire

Bath Lifts, Shower stools and many more Bathing Aids

Huge range of Walkers & Rollators

TrueMobility

True Mobility Ltd., 2 Market Place, Didcot

BHTA APPROVED CODE

01235 519777 www.truemobility.co.uk

CASH FOR CLOTHES

WE PAY CASH FOR ALL YOUR

CLOTHES & SHOES

40P PER KILO

SAINSBURY'S CAR PARK, DIDCOT

Orchard Centre Car Park,
Station Road, Didcot, OX11 7LL

TEL: 01932 219 802

www.cash-4-clothes.com

What's on in OXFORDSHIRE

YOUR FREE 7 DAY TV GUIDE

Your complete guide to what you can see and do in Oxfordshire. In print & online

Expect a lot of Dutch courage

• *Dutch Uncles will be at Oxford's Truck Store on February 27. See inside. (picture by Adrian Lambert)*

WIN up to £250,000 every day at CORONET Bingo, Didcot

Love Bingo at your local club

NATIONAL BINGO GAME

coronetbingo.co.uk

gambleaware.co.uk

Thursday February 19th

DAYTIME

BBC1

Question Time, 10.45pm

6.00 Breakfast (S) **9.15 Wanted Down Under Revisited** (S)(R) **10.00 Homes Under the Hammer** (S)(R) **11.00 Countryside 999** (S) **11.45 Real Lives Reunited** (S) **12.15 Bargain Hunt** (S) **1.00 BBC News;** Weather; (S) BBC Regional News and Weather. (S) **1.45 Doctors** (S) **2.15 Father Brown** The mayor dies suddenly. (S)(R) **3.00 The Link** Quiz show, hosted by Mark Williams. (S) **3.45 Escape to the Country** (S) **4.30 Put Your Money Where Your Mouth Is** (S) **5.15 Pointless** (S) **6.00 BBC News;** Weather (S) **6.30 BBC Regional News Programmes;** Weather (S)

BBC2

Live Cycling, 7pm

6.00 Homes Under the Hammer (S)(R) **7.00 Countryside 999** (S)(R) **7.45 Real Lives Reunited** (S)(R) **8.15 Sign Zone: Wanted Down Under** (S)(R) **9.00 Sign Zone: Pets – Wild at Heart** (S)(R) **10.00 Sign Zone: Great British Railway Journeys** (S)(R) **10.30 Map Man** (S)(R) **11.00 South Africa Walks** (S)(R) **11.30** FILM **Battle Cry (1955) (PG)** (S) **1.50 The World at War** (S)(R) **2.45 Britain's Lost Routes with Griff Rhys Jones** (S)(R) **3.45 Open All Hours** (S)(R) **4.15 To the Manor Born** (S)(R) **4.45 Hi-de-Hi!** (S)(R) **5.15 Flog It!** (S) **6.00 Two Tribes** (S) **6.30 Eggheads** (S)(R)

ITV

Emmerdale, 6.45pm

6.00 Good Morning Britain (S) **8.30 Lorraine** (S) **9.25 The Jeremy Kyle Show** (S) **10.30 This Morning** (S) **10.55 ITV News;** Weather (S) **11.00 This Morning** (S) **12.30 Loose Women** (S) **1.30 ITV News** (S) **1.55 ITV Regional News;** Weather (S) **2.00 Judge Rinder** Real-life cases in a studio courtroom. (S) **3.00 Tipping Point** (S) **3.59 ITV Regional Weather** (S) **4.00 Mel & Sue** With guests Alan Davies and Ken Hom. (S) **5.00 The Chase** Quiz show, hosted by Bradley Walsh. (S)(R) **6.00 ITV Regional News;** Weather (S) **6.15 ITV News** (S) **6.45 Emmerdale** (S)

Channel 4

Location, Location, Location, 8pm

6.00 Countdown (S)(R) **6.45 The King of Queens** (S)(R) **7.10 3rd Rock from the Sun** (S)(R) **8.00 Frasier** (S)(R) **9.00 Everybody Loves Raymond** (S)(R) **10.35 Undercover Boss Canada** (S)(R) **11.30 Shipping Wars UK** (S) **12.15 Channel 4 News** (S) **12.20 Couples Come Dine with Me** (S) **1.05 A Place in the Sun: Winter Sun** (S)(R) **2.10 Countdown** (S) **3.00 Deal or No Deal** High-stakes game show, with Noel Edmonds. (S) **4.00 Come Dine with Me** Four contestants from the Liverpool area compete. (S) **5.00 Four in a Bed** (S) **5.30 The Simpsons** (S)(R) **6.30 Hollyoaks** (S)

Channel 5

The Mentalist, 10pm

6.00 Milkshake! 9.15 The Wright Stuff 11.10 The Hotel Inspector (S)(R) **12.10 5 News Lunchtime** (S) **12.15 The Billion Dollar Wreck Hunt** (S)(R) **1.15 Home and Away** (S) **1.45 Neighbours** (S) **2.15 NCIS** The team and the FBI continue to track political connections to the murder case. (S)(R) **3.10 Cedar Cove: Suspicious Minds** A stranger is found dead after spending the night at the Thyme & Tide. (S) **5.00 5 News at 5** (S) **5.30 Neighbours** Chris decides he still wants to father Lucy's child after all. (S)(R) **6.00 Home and Away** (S)(R) **6.30 5 News Tonight** (S)

7

7.00 The One Show Topical stories from around the UK. (S)
7.30 EastEnders Hour-long episode. Dot is determined to do the right thing as Nick's body is found and shocking truths about Lucy come to light. (S)

7.00 Live Cycling Jonathan Edwards presents coverage of day two of the UCI Track World Championships at the Velodrome de Saint-Quentin-en-Yvelines in Paris. (S)

7.45 UEFA Europa League Live Liverpool v Besiktas (kick-off 8.05pm). Matt Smith presents all the action from the last-32 first-leg encounter at Anfield. (S)

7.00 Channel 4 News (S)
7.55 The Political Slot Labour election candidate Sarah Owen discusses the NHS. (S)

7.00 The Classic Car Show Quentin Willson looks at the history of the Jaguar E-Type and Bruno Senna puts the Mercedes 190E through its paces; (S) 5 News Update (S)

8

8.30 Death in Paradise A company boss is killed during a team-building exercise, and as Humphrey investigates which of her staff was responsible, his problems are doubled by a phone call from home. (S)

8.00 The Great British Sewing Bee The eight contestants are given three 1950s-themed challenges, having to make a dress, transform a vintage garment and fashion a blouse out of an unforgiving sheer fabric. (S)

8.00 Location, Location, Location Revisiting two pairs of house-hunters in Norfolk – pensioners who dreamed of a home by the sea, and a couple of Leeds women who wanted a rural property. (S)

8.00 Benefits Britain: Life on the Dole Young people living on state welfare, including a couple unable to work due to anxiety and depression who have moved to Blackpool to make a new start; (S)(R) 5 News at 9 (S)

9

9.30 EastEnders Hetti Bywater returns in this flashback episode going back 10 months to the night Lucy was killed, tracing her final moments to reveal not only how she met her fateful end but why. (S)

9.00 Reinventing the Royals First of a two-part documentary in which Steve Hewlett tells the inside story of the relationship between the monarchy and the media during the past 20 years. Postponed from January 4. (S)

9.00 Cucumber Henry's secrets and lies catch up with him, Daniel makes an extraordinary move on Lance, and Adam and Tomasz's online empire starts running out of control. (S)

9.00 Britain's Biggest Primary School This edition follows three very different boys the school supports in various ways, including a gifted Year 5 pupil whose hot temper led to him being excluded. (S)

10

10.00 BBC News (S)
10.25 BBC Regional News and Weather (S)
10.45 Question Time David Dimbleby chairs a topical debate from Stockton-on-Tees in Co Durham. (S)

10.00 Charlie Brooker's Weekly Wipe A satirical look at the latest news from politics, the media and the internet. (S)
10.30 Newsnight (S)

10.10 ITV News (S)
10.40 ITV Regional News; Weather (S)
10.55 The Great War: The People's Story Stars bring to life individual accounts of the First World War. (S)(R)

10.00 My Tattoo Addiction A man talks about his attempts to conceal a tattoo from his girlfriend's parents, and a woman reveals a painful reminder of her previous life as a man. (S)(R)

10.00 The Mentalist Lisbon goes undercover as an inmate at a prison. (S)
10.55 Castle A vigilante is suspected of killing an ex-convict. (S)

11

11.45 FILM **AI: Artificial Intelligence (2001) (12)** Sci-fi drama, starring Haley Joel Osment and Jude Law. (S)

11.15 Weather (S)
11.20 A Cook Abroad: John Torode's Argentina The MasterChef judge goes on a road trip through the South American country. (S)(R)

11.55 River Monsters Tracking down a deadly fish in southern Africa. (S)(R)

11.05 The Romanians Are Coming This documentary follows a group of Romanians trying to make a new life in the UK. (S)(R)

11.50 True Crimes: The First 72 Hours A girl is abducted in Vancouver. (S)(R)

AFTER 12

2.00 Skiing Weatherview (S) **2.05** BBC News (S)

12.20 Sign Zone: Can You Cure My Cancer? (S)(R) **1.20** This Is BBC Two (S)

12.20 Jackpot247 3.00 The Jeremy Kyle Show USA (S)(R) **3.40** ITV Nightscreen **5.05** The Jeremy Kyle Show (S)(R)

12.05 CCTV: Caught on Camera (S)(R) **1.05** One Born Every Minute (S)(R) **2.00** The Supervet (S)(R) **2.55** Food Unwrapped (S)(R) **3.20** Location, Location, Location (S)(R) **4.15** Kirstie's Vintage Home (S)(R) **5.10** Deal or No Deal (S)(R)

12.15 SuperCasino 3.10 The Billion Dollar Wreck Hunt (S)(R) **4.00** Wildlife SOS (S)(R) **4.25** HouseBusters (S)(R) **4.45** House Doctor (S)(R) **5.10** House Doctor (S)(R) **5.35** House Doctor (S)(R)

DIGITAL

ITV2 SKY: 118 FV: 6
6.00 Life's Funniest Moments **6.20** You've Been Framed!: Animals **7.10** Emmerdale **7.45** Coronation Street **8.10** You've Been Framed! **8.45** Dinner Date **9.45** Catchphrase **10.25** FILM: Space Jam (1996) (U) **12.10** Emmerdale **12.40** Coronation Street **1.15** You've Been Framed! **1.40** Dinner Date **2.40** The Jeremy Kyle Show **6.00** You've Been Framed! **7.00** You've Been Framed and Famous! **8.00** Two and a Half Men **9.00** Scorpion **10.00** The Keith Lemon Sketch Show **10.30** Reality Bites **11.15** Cockroaches **11.45** Two and a Half Men **12.40** Dads **1.05** Scorpion **1.50** Life's Funniest Moments **2.15** Teleshopping **5.45** ITV2 Nightscreen

ITV3 SKY: 119 FV: 10
6.00 Movies Now **6.10** Fresh Fields **6.35** Hamish Macbeth **7.35** Heartbeat **8.35** Where the Heart Is **9.45** The Royal **10.45** Judge Judy **12.00** Murder, She Wrote **1.05** Heartbeat **2.05** Where the Heart Is **3.10** The Royal **4.15** Fresh Fields **4.50** Rising Damp **5.20** On the Buses **5.55** Heartbeat **7.00** Murder, She Wrote **8.00** Foyle's War **10.00** Law & Order: UK **11.00** Trial & Retribution **12.05** FILM: Parenthood (1989) (15) **2.20** ITV3 Nightscreen **2.30** Teleshopping

BBC3 SKY: 115 FV: 7
7.00 Great Movie Mistakes IV: May the Fourth Be with You **7.30** Top Gear **8.30** EastEnders: 30 Years of Cliffhangers **9.00** Bangkok Airport **10.00** EastEnders **11.30** Family Guy **12.15** American Dad! **12.40** Bangkok Airport **1.35** Revolution Presents: Democracy Dealers **2.05** South Side Story **2.35** Great Movie Mistakes IV: May the Fourth Be with You **3.05** Bangkok Airport **4.00** Close

BBC4 SKY: 116 FV: 9
7.00 World News Today; Weather **7.30** Top of the Pops: 1980 **8.00** Pain, Pus & Poison: The Search for Modern Medicines **9.00** Saints and Sinners: Britain's Millennium of Monasteries **10.00** Roman Britain: A Timewatch Guide **11.00** Digging for Britain **12.00** Top of the Pops: 1980 **12.40** Sounds of the 70s **1.10** Wallander **2.40** Saints and Sinners: Britain's Millennium of Monasteries **3.40** Close

E4 SKY: 136 FV: 28
6.00 Hollyoaks **6.25** Happy Endings **6.45** Charmed **7.35** Made in Chelsea **8.35** Rules of Engagement **9.30** Baby Daddy **10.00** Charmed **12.00** Hollyoaks **12.30** Rules of Engagement **1.00** How I Met Your Mother **2.00** The Big Bang Theory **3.00** Baby Daddy **3.30** Melissa & Joey **4.00** New Girl **4.30** Suburgatory **5.00** How I Met Your Mother **6.00** The Big Bang Theory **7.00** Hollyoaks **7.30** Melissa & Joey **8.00** The Big Bang Theory **8.30** 2 Broke Girls **9.00** Brooklyn Nine-Nine **9.30** Marry Me **10.00** Banana **10.30** The Inbetweeners **11.00** The Big Bang Theory **12.00** Revenge **1.00** New Girl **1.30** Suburgatory **2.00** The New Normal **2.45** The Cleveland Show **3.05** Virtually Famous **3.50** Made in Chelsea **4.40** Charmed

MORE4 SKY: 138 FV: 14
8.55 Beat My Build **10.00** Come Dine with Me **11.05** A Place in the Sun **11.40** FILM: Went the Day Well? (1942) (PG) **1.25** Time Team **3.35** Walking Through History: Nazi Occupation – Channel Islands **4.40** A Place in the Sun: Home or Away **6.50** Building the Dream **7.55** Grand Designs **9.00** The Good Wife **10.00** The Hoarder Next Door **11.00** Gogglebox **12.05** Ramsay's Kitchen Nightmares USA **1.05** Grand Designs **2.10** The Good Wife **3.10** A Place in the Sun **3.40** Close

FILM4 SKY: 315 FV: 15
11.00 The Guns of Fort Petticoat (1957) (PG) **12.40** The Lost World (1960) (U) **2.35** The Moonraker (1958) (U) **4.20** The Long Gray Line (1955) (U) **7.00** St Trinian's (2007) (12) **9.00** This Means War (2012) (12) **10.55** The Look of Love (2013) (18) **1.00** Showgirls (1995) (18) **3.45** Close

DAVE SKY: 111 FV: 12
7.10 Flip Men **7.35** Rocket City Rednecks **8.00** Top Gear **10.00** Storage Hunters **11.00** Lizard Lick Towing **12.00** Top Gear **2.00** Storage Hunters **2.30** American Pickers **3.30** Storage Hunters **4.00** Lizard Lick Towing **5.00** Top Gear **7.00** Storage Hunters **8.00** American Pickers **9.00** Have I Got a Bit More News for You **10.00** Suits **11.00** QI **11.40** Would I Lie to You? **12.20** Mock the Week **1.00** Storage Hunters **1.30** Lizard Lick Towing **1.55** Suits **2.40** Alexander Armstrong's Big Ask **3.15** Have I Got a Bit More News for You **4.00** Close

SKY1 SKY: 106
6.00 Dog the Bounty Hunter **7.00** Ashley Banjo's Secret Street Crew **8.00** Sun, Sea and A&E **9.00** NCIS: Los Angeles **11.00** Hawaii Five-0 **1.00** NCIS: Los Angeles **3.00** The Simpsons **4.00** Futurama **5.00** The Simpsons **5.30** Futurama **6.30** The Simpsons **8.00** Arrow **9.00** Ross Kemp: Extreme World **10.00** Critical: Behind the Scenes **10.30** Quiz Nights **11.30** NCIS: Los Angeles **2.00** Hawaii Five-0 **5.00** Stargate Atlantis

SKY ATLANTIC SKY: 108
6.00 Stargate Atlantis **7.00** Stargate SG-1 **8.00** Star Trek: Enterprise **9.00** Seinfeld **10.00** House **11.00** Blue Bloods **12.00** Without a Trace **1.00** Stargate SG-1 **3.00** Stargate Atlantis **4.00** Star Trek: Enterprise **5.00** Seinfeld **6.00** House **7.00** Blue Bloods **8.00** Without a Trace **9.00** Fortitude **10.00** The Comeback **10.35** Looking **11.10** Last Week Tonight with John Oliver **11.45** Banshee **2.00** The Sopranos **3.05** Six Feet Under **4.10** Stargate SG-1

Friday February 20th

BBC1

EastEnders: Backstage Live, 8.30pm

DAYTIME

6.00 Breakfast (S) **9.15 Wanted Down Under Revisited** (S)(R) **10.00 Homes Under the Hammer** (S)(R) **11.00 Countryside 999** (S) **11.45 Real Lives Reunited** (S) **12.15 Bargain Hunt** (S)(R) **1.00 BBC News;** Weather; (S) BBC Regional News and Weather. (S) **1.45 Doctors** (S) **2.15 Father Brown** The priest's priceless Blue Cross is targeted by an infamous criminal. Last in the series. (S)(R) **3.00 The Link** (S) **3.45 Escape to the Country** (S) **4.30 Put Your Money Where Your Mouth Is** (S) **5.15 Pointless** (S) **6.00 BBC News;** Weather (S) **6.30 BBC Regional News Programmes;** Weather (S)

7
7.00 The One Show Hosted by Chris Evans and Alex Jones. (S)
7.30 A Question of Sport With Rebecca Adlington and Marc Warren; (S)(R) BBC News; Regional News (S)

8
8.00 EastEnders Live episode. The residents come to terms with the revelation of Lucy's killer. (S)
8.30 EastEnders: Backstage Live Zoe Ball meets the cast and crew. (S)

9
9.00 The Musketeers Rochefort and a trio of Musketeers escort the royal party to a renowned astronomer's observatory to view the solar eclipse – only to find themselves in mortal danger. (S)

10
10.00 BBC News (S)
10.25 BBC Regional News and Weather; (S) National Lottery Update (S)
10.35 The Graham Norton Show With Richard Gere, Celia Imrie, Sean Penn and Kelly Clarkson. (S)

11
11.20 Bluestone 42 The search for the bomber intensifies. Last in the series. (S)
11.55 FILM **The Guardian (2006) (12)** Drama, starring Kevin Costner and Ashton Kutcher. (S)

AFTER 12
2.05 Weather for the Week Ahead (S) **2.10** BBC News (S)

BBC2

Food & Drink, 8.30pm

6.00 Homes Under the Hammer (S)(R) **7.00 Countryside 999** (S)(R) **7.45 Real Lives Reunited** (S)(R) **8.15 Sign Zone: Wanted Down Under** (S)(R) **9.00 Sign Zone: The Big Allotment Challenge** (S)(R) **10.00 Sign Zone: Food & Drink** (S)(R) **10.30 Map Man** (S)(R) **11.00 South Africa Walks** (S)(R) **11.30 Animal Park** (S)(R) **12.00** FILM **The Password Is Courage (1962) (U)** (S) **1.50 The World at War** (S)(R) **2.45 Coast** (S)(R) **3.45 Open All Hours** (S)(R) **4.15 To the Manor Born** (S)(R) **4.45 Hi-de-Hi!** (S)(R) **5.15 Flog It!** (S) **6.00 Two Tribes** (S) **6.30 Eggheads** (S)(R)

7.00 Antiques Road Trip James Braxton and Helen Hall conclude their journey by travelling to Wallingford, Weybridge, Hampstead and Brighton and attending auctions in Wokingham and Lewes. (S)

8.00 Mastermind Five contestants compete in the second semi-final. (S)
8.30 Food & Drink A discussion on luxury dishes, with guest Daniel Clifford. (S)

9.00 Italy Unpacked Andrew Graham-Dixon and Giorgio Locatelli travel through the regions of Le Marche and Umbria, exploring one of the largest underground caves in the world along the way. (S)

10.00 QI With Jason Manford, Aisling Bea and Johnny Vegas. (S)(R)
10.30 Newsnight (S)

11.00 Weather (S)
11.05 FILM **2001: A Space Odyssey (1968) (U)** Sci-fi drama, with Keir Dullea and William Sylvester. (S)

1.20 FILM **The Abominable Snowman (1957) (12)** (S) **2.45** Sign Zone: Question Time (S)(R) **3.45** This Is BBC Two (S) **5.55** FILM **Father of the Bride (1950) (U)** Comedy, starring Spencer Tracy and Elizabeth Taylor. (S)

ITV

Barging Around Britain with John Sergeant, 8pm

6.00 Good Morning Britain (S) **8.30 Lorraine** (S) **9.25 The Jeremy Kyle Show** (S) **10.30 This Morning** (S) **10.55 ITV News;** Weather (S) **11.00 This Morning** (S) **12.30 Loose Women** (S) **1.30 ITV News** (S) **1.55 ITV Regional News;** Weather (S) **2.00 Judge Rinder** Real-life cases in a studio courtroom. (S) **3.00 Tipping Point** (S) **3.59 ITV Regional Weather** (S) **4.00 Mel & Sue** With Ruby Wax, Dan Snow and the Overtones. Last in the series. (S) **5.00 The Chase** Quiz show, hosted by Bradley Walsh. (S)(R) **6.00 ITV Regional News;** Weather (S) **6.30 ITV News** (S)

7.00 Emmerdale The shocked residents try to come to terms with recent events. (S)
7.30 Coronation Street Todd's plan to make Jason jealous goes into overdrive. (S)

8.00 Barging Round Britain with John Sergeant The broadcaster journeys along the Llangollen Canal. (S)
8.30 Coronation Street David finds out Callum has applied for a residency order for Max. (S)

9.00 Bear Grylls: Mission Survive New series. Eight celebrities face a challenging 12-day expedition in the rainforest of Costa Rica, competing to remain in the programme each week and get through to the final. (S)

10.00 ITV News and Weather (S)
10.30 ITV Regional News; Weather (S)
10.40 Cricket World Cup Highlights New Zealand v England. Richard Henwood presents action from the World Cup Pool A match. (S)

11.40 FILM **Air America (1990) (15)** Comedy adventure, with Mel Gibson and Robert Downey Jr. (S)

1.35 Jackpot247 3.00 The Jeremy Kyle Show USA (S)(R) **3.40** ITV Nightscreen

Channel 4

Gogglebox, 9pm

6.00 Countdown (S)(R) **6.45 The King of Queens** (S)(R) **7.10 3rd Rock from the Sun** (S)(R) **8.00 Frasier** (S)(R) **9.00 Everybody Loves Raymond** (S)(R) **10.35 Undercover Boss Canada** (S)(R) **11.30 Shipping Wars UK** (S) **12.15 Channel 4 News** (S) **12.20 Couples Come Dine with Me** (S) **1.05 A Place in the Sun: Winter Sun** (S)(R) **2.10 Countdown** (S) **3.00 Deal or No Deal** Beat-the-banker game show. (S) **4.00 Come Dine with Me** Four contestants from Telford and the Black Country compete. (S) **5.00 Four in a Bed** (S) **5.30 The Simpsons** (S)(R) **6.30 Hollyoaks** (S)

7.00 Channel 4 News (S)

8.00 The Million Pound Drop New series. A bride-to-be and her best friends play to win up to £1million by correctly – and quickly – answering a series of questions. Davina McCall hosts the quiz. (S)

9.00 Gogglebox New series. The households share their opinions on what they have been watching during the week, from the comfort of their own sofas. Narrated by Caroline Aherne. (S)

10.00 The Last Leg Adam Hills, Josh Widdicombe and Alex Brooker are joined by Hollywood star Russell Crowe for a comic review of the significant moments of the past seven days. (S)

11.10 Catastrophe Rob and Sharon plan their wedding. (S)(R)
11.40 Brooklyn Nine-Nine Peralta hits it off with a defence attorney. (S)

12.10 Rude Tube (S) **1.00** FILM **Tenacious D in The Pick of Destiny (2006) (15)** (S) **2.35** The Ricky Gervais Show (S)(R) **3.05** The Ricky Gervais Show (S)(R) **3.35** Location, Location, Location (S)(R) **4.25** Deal or No Deal (S)(R)

Channel 5

Secrets of St Paul's Cathedral, 8pm

6.00 Milkshake! 9.15 The Wright Stuff Panel discussion. **11.10 The Hotel Inspector** (S)(R) **12.10 5 News Lunchtime** (S) **12.15 Police Interceptors** (S)(R) **1.15 Home and Away** (S) **1.45 Neighbours** (S) **2.15 NCIS: Los Angeles** A marine falls to his death from a rooftop bar. (S)(R) **3.15** FILM **Deadly Encounter (2004) (12)** Thriller, starring Laura Leighton. (S) **5.00 5 News at 5** (S) **5.30 Neighbours** Amber proposes to Daniel. (S)(R) **6.00 Home and Away** Maddy lashes out at Oscar when he tries to make her start chemotherapy. (S)(R) **6.30 5 News Tonight** (S)

7.00 The Billion Dollar Wreck Hunt Andrew Craig and his team work to salvage silver bullion from the SS Gairsoppa. Last in the series; (S)(R) 5 News Update (S)

8.00 Secrets of St Paul's Cathedral Steve Burrows leads a team of scientists and historians in an investigation of the engineering involved in the construction of the famous landmark. Last in the series; (S) 5 News at 9 (S)

9.00 NCIS: New Orleans A case becomes personal for Pride when a murder victim is identified as Petty Officer Calvin Parks, who the agent used to mentor when the young man was in a gang. (S)

10.00 NCIS New series. A bomb kills the Secretary of the Navy. (S)
10.55 Law & Order: Special Victims Unit Stabler discovers a relative's link to a robbery. (S)(R)

11.50 True Crimes: The First 72 Hours A policeman stumbles across evidence from a 28-year-old case. (S)(R)

DIGITAL

ITV2 SKY: 118 FV: 6
6.00 Union J: The Hot Desk **6.10** You've Been Framed and Famous! **7.00** Emmerdale **8.00** You've Been Framed! **8.25** Dinner Date **9.30** Catchphrase **10.15** FILM: The Little Vampire (2000) (U) **12.10** Emmerdale **1.15** You've Been Framed! **1.40** Dinner Date **2.40** The Jeremy Kyle Show **6.00** You've Been Framed! **7.00** You've Been Framed Extreme! **8.00** Two and a Half Men **9.00** FILM: Shaun of the Dead (2004) (15) **11.05** Take Me Out **12.15** Take Me Out – The Gossip **1.05** Cockroaches **1.30** Fake Reaction **2.05** Life's Funniest Moments **2.30** Teleshopping

ITV3 SKY: 119 FV: 10
6.00 Fresh Fields **6.25** Hamish Macbeth **7.25** Heartbeat **8.30** Where the Heart Is **9.40** The Royal **10.40** Judge Judy **12.00** Murder, She Wrote **1.00** Heartbeat **2.05** Where the Heart Is **3.10** The Royal **4.15** Fresh Fields **4.50** Rising Damp **5.20** On the Buses **5.55** Heartbeat **7.00** Murder, She Wrote **8.00** Agatha Christie's Marple **10.00** Law & Order: UK **11.00** Trial & Retribution **12.00** Hamish Macbeth **1.55** The Royal **2.50** Judge Judy **3.10** ITV3 Nightscreen **3.40** Emmerdale

BBC3 SKY: 115 FV: 7
7.00 Great Movie Mistakes IV: May the Fourth Be with You **7.30** EastEnders: 30 Years of Cliffhangers **8.00** Don't Tell the Bride **9.00** EastEnders: Backstage Live **9.30** Uncle **10.00** I Survived a Zombie Apocalypse **11.00** EastEnders **11.30** EastEnders: Backstage Live **12.30** Family Guy **1.15** American Dad! **1.40** Family Guy **2.00** Uncle **2.30** I Survived a Zombie Apocalypse **3.30** South Side Story **4.00** Close

BBC4 SKY: 116 FV: 9
7.00 World News Today; Weather **7.30** Sounds of the Sixties **8.00** Danil Trifonov: The Magics of Music **9.00** FILM: Hello Quo (2012) (15) **10.20** Status Quo: Live and Acoustic **11.20** Acoustic at the BBC **12.20** FILM: Hello Quo (2012) (15) **1.40** Status Quo: Live and Acoustic **2.40** Acoustic at the BBC **3.40** Close

E4 SKY: 136 FV: 28
6.00 Hollyoaks **6.25** Happy Endings **6.45** Charmed **7.35** Made in Chelsea **8.35** Rules of Engagement **9.30** Baby Daddy **10.00** Charmed **12.00** Hollyoaks **12.30** Rules of Engagement **1.00** How I Met Your Mother **2.00** The Big Bang Theory **3.00** Baby Daddy **3.30** Melissa & Joey **4.00** New Girl **4.30** Suburgatory **5.00** How I Met Your Mother **6.00** The Big Bang Theory **7.00** Hollyoaks **7.30** Melissa & Joey **8.00** The Big Bang Theory **9.00** FILM: Run Fat Boy Run (2007) (12) **11.05** The Big Bang Theory **12.00** 2 Broke Girls **12.30** Marry Me **1.00** Banana **1.30** Virtually Famous **2.20** New Girl **2.45** Suburgatory **3.05** The Cleveland Show **3.25** Made in Chelsea **4.20** Charmed

MORE4 SKY: 138 FV: 14
8.55 Kirstie Allsopp's Home Style **10.00** A Place in the Sun **10.35** FILM: Tora! Tora! Tora! (1970) (U) **1.25** Time Team **3.35** Walking Through History: King John's Ruin – Peak District **4.40** A Place in the Sun: Home or Away **6.50** Building the Dream **7.55** Grand Designs **9.00** FILM: The Bank Job (2008) (15) **11.10** The Golden Rules of Porn **12.50** Ramsay's Costa del Nightmares **1.55** Grand Designs **2.55** Building the Dream **4.00** Close

FILM4 SKY: 315 FV: 15
11.00 The Desperadoes (1943) (U) **12.45** Storm Over the Nile (1955) (U) **3.00** Sea Devils (1953) (U) **4.50** Butch Cassidy and the Sundance Kid (1969) (PG) **7.15** The Waterboy (1998) (12) **9.00** Don't Say a Word (2001) (15) **11.15** Byzantium (2012) (15) **1.35** Berberian Sound Studio (2012) (15) **3.30** Close

DAVE SKY: 111 FV: 12
7.10 Flip Men **7.35** Rocket City Rednecks **8.00** Top Gear **10.00** Storage Hunters **11.00** Lizard Lick Towing **12.00** Top Gear **2.00** Storage Hunters **2.30** American Pickers **3.30** Storage Hunters **4.00** Lizard Lick Towing **5.00** Top Gear **7.00** Storage Hunters **9.00** Not Going Out **10.20** Mock the Week **11.05** QI **11.45** Would I Lie to You? **12.20** Mock the Week **1.00** Storage Hunters **1.35** Lizard Lick Towing **2.05** Dave's One Night Stand **2.50** Live at the Electric **3.20** Alexander Armstrong's Big Ask **4.00** Close

SKY1 SKY: 106
6.00 Dog the Bounty Hunter **7.00** Ashley Banjo's Secret Street Crew **8.00** Sun, Sea and A&E **9.00** NCIS: Los Angeles **11.00** Hawaii Five-0 **1.00** NCIS: Los Angeles **3.00** The Simpsons **4.00** Futurama **5.00** The Simpsons **5.30** Futurama **6.30** The Simpsons **8.00** Flintoff: Lord of the Fries **9.00** Stella **10.00** Quiz Nights **11.00** FILM: Bruce Almighty (2003) (12) **12.55** Hawaii Five-0 **3.55** NCIS: Los Angeles **4.50** Futurama: Welcome to the World of Tomorrow **5.00** Stargate Atlantis

SKY ATLANTIC SKY: 108
6.00 Stargate Atlantis **7.00** Stargate SG-1 **8.00** Star Trek: Enterprise **9.00** Seinfeld **10.00** House **11.00** Blue Bloods **12.00** Without a Trace **1.00** Stargate SG-1 **3.00** Stargate Atlantis **4.00** Star Trek: Enterprise **5.00** Seinfeld **6.00** House **7.00** Blue Bloods **8.00** Without a Trace **9.00** Penny Dreadful **10.10** Fortitude **11.10** Critical: Behind the Scenes **11.40** The Comeback **12.15** Looking **12.50** The Sopranos **2.00** Six Feet Under **3.10** Without a Trace **4.10** Stargate SG-1 **5.05** Star Trek: Enterprise

Hartwell
Driving value since 1919
Thinking of buying a new or used car?
www.hartwell.co.uk

Saturday February 21st

DAYTIME

BBC1

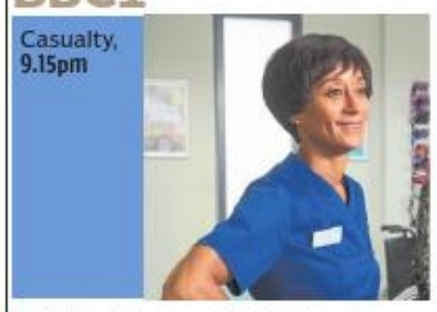
Casualty, 9.15pm

6.00 Breakfast (S) **10.00 Saturday Kitchen Live** (S) **11.30 Mary Berry Cooks** (S)(R) **12.00 BBC News;** Weather (S) **12.10 Football Focus** (S) **12.50 Saturday Sportsday** (S) **1.00 Live Athletics: Birmingham Indoor Grand Prix** Coverage from the Barclaycard Arena in Birmingham. (S) **4.30 Final Score** A round-up of this afternoon's football results. (S) **5.20 Pointless Celebrities** With famous faces from the world of children's TV. (S)(R) **6.10 BBC News;** Regional News; Weather (S) **6.30 Now You See It** The best and worst of the magic world, narrated by Mel Giedroyc. (S)

7 **7.00 The Voice UK** It's the final round of blind auditions – the last chance for the remaining hopefuls to win a place on Will.i.am, Tom Jones, Rita Ora or Ricky Wilson's teams. (S)

8 **8.25 The National Lottery: Win Your Wish List** Game show, hosted by Shane Richie. (S)

9 **9.15 Casualty** A woman is admitted with stomach cramps – but when Dylan and Lofty dig out her notes, she is forced to confess a big secret. Connie helps a teenager with Tourette's syndrome. (S)

10 **10.05 BBC News;** Weather (S) **10.25 Match of the Day** Gary Lineker presents highlights of the latest Premier League matches; (S) National Lottery Update (S)

11 **11.50 The Football League Show** Manish Bhasin presents highlights and all the goals from the latest fixtures in the Championship, League One and League Two. (S)

AFTER 12 **1.10 EastEnders** (S)(R) **4.05** Weather for the Week Ahead (S) **4.10** BBC News (S)

BBC2

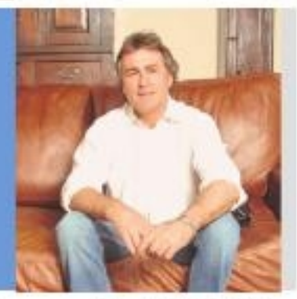
Flog It!, 6.35pm

7.25 FILM **Summer Magic (1963) (U)** (S) **9.10 Fred Dibnah's Age of Steam** (S)(R) **9.40 The Fred Dibnah Story** (S)(R) **10.10 British Isles: A Natural History** (S)(R) **11.00 Six Nations Rewind** (S) **12.00 Food & Drink** (S)(R) **12.30 A Taste of Britain** (S) **1.30 On the Waterfront: Talking Pictures** (S) **2.00** FILM **On the Waterfront (1954) (PG)** Drama, starring Marlon Brando. (S) **3.45** FILM **The Go-Between (1971) (PG)** Period drama, starring Julie Christie. (S) **5.35 The Great British Sewing Bee** The eight contestants are given three 1950s-themed challenges. (S)(R) **6.35 Flog It!** (S)

7.30 How We Got to Now with Steven Johnson The author explores innovations in the measurement of time, including the railway clerk who fought to standardise time zones. (S)

8.30 Dad's Army Private Pike receives his call-up papers and unexpectedly passes his medical, much to the horror of his mollycoddling mother. (S)(R)

9.00 Reginald D Hunter's Songs of the South The comedian goes on a road trip to explore the American South through its songs both past and present, beginning with the music of Kentucky and Tennessee. (S)

10.00 FILM **Gambit (2012) (12)** Premiere. A put-upon art expert plans revenge on a millionaire by tricking him into buying a fake Monet painting. Comedy remake, starring Colin Firth, Cameron Diaz and Alan Rickman. (S)

11.20 FILM **Spider (2002) (15)** A schizophrenic pieces together the traumatic childhood events that led to his condition. David Cronenberg's psychological thriller, starring Ralph Fiennes. (S)

ITV

Take Me Out, 8.05pm

6.00 CITV 7.30 Scrambled!: Scrambled! (S) **7.35 Scrambled!: Nerds & Monsters** (S)(R) **7.50 Scrambled!: Adventure Time** (S) **8.30 Scrambled!: Horrid Henry** (S)(R) **8.50 Scrambled!: Hulk and the Agents of Smash** (S) **9.25 The Jeremy Kyle Show** (S)(R) **12.25 ITV News;** Weather (S) **12.35 The Jeremy Kyle Show** (S)(R) **1.35 The Unforgettable Hattie Jacques** (S)(R) **2.05 The Chase** (S)(R) **3.05 Doc Martin** (S)(R) **4.05 Big Star's Little Star** (S)(R) **5.05 ITV Regional News;** Weather (S) **5.15 ITV News** (S) **5.25 You've Been Framed! Presents** (S)(R) **6.30 Planet's Got Talent** (S)

7.00 Ant & Dec's Saturday Night Takeaway New series. The duo play an undercover prank on Olly Murs at Madame Tussaud's and battle it out in the first round of Ant v Dec. Ed Sheeran performs live in the studio. (S)

8.25 Take Me Out Builder Rich, blacksmith Andy, business manager Ashley and estate agent Ross vie for the attentions of 30 single women, intent on securing a date. Paddy McGuinness hosts. (S)

9.40 The Jonathan Ross Show The host is joined by Absolutely Fabulous star Jennifer Saunders, Take Me Out presenter Paddy McGuinness and comedy actor Nick Frost. (S)

10.40 ITV News; Weather (S) **10.55** FILM **I Now Pronounce You Chuck & Larry (2007) (12)** Comedy, with Adam Sandler, Kevin James and Jessica Biel. (S)

Channel 4

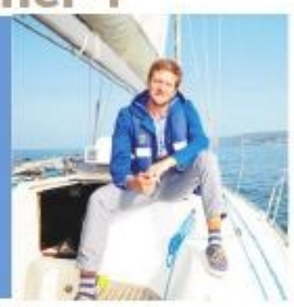
Homes by the Sea, 7pm

6.10 How I Met Your Mother (S)(R) **7.00 Trans World Sport** (S) **7.55 The Morning Line** (S) **9.00 The King of Queens** (S)(R) **9.30 Everybody Loves Raymond** (S)(R) **10.30 Frasier** (S)(R) **11.30 The Big Bang Theory** (S)(R) **12.25 Child Genius** (S)(R) **1.30 Channel 4 Racing** Live coverage from Kempton Park, Newcastle and Lingfield Park. (S) **4.15 Come Dine with Me** A week of dinner parties in Kensington and Chelsea. (S)(R) **5.15 The Big Bang Theory** Sheldon re-evaluates the time he spends with Amy. (S)(R) **5.45 The Simpsons** (S)(R) **6.40 Channel 4 News** (S)

7.00 Homes by the Sea New series. Charlie Luxton visits some of Britain's best seaside properties and designs his own fantasy home in each location. He begins on the Pembrokeshire coast. (S)

8.00 The World's Weirdest Weather A look at weather at its strangest and fastest, featuring a cloud enveloping a supersonic jet, apocalyptic black rain, towering waterspouts and a red waterfall. Last in the series. (S)

9.00 FILM **Silver Linings Playbook (2012) (15)** Premiere. A former psychiatric patient tries to get his life in order with the help of a troubled woman. Romantic comedy drama, with Bradley Cooper and Jennifer Lawrence. (S)

11.25 FILM **Green Zone (2010) (15)** Paul Greengrass's thriller, starring Matt Damon and Greg Kinnear. (S)

Channel 5

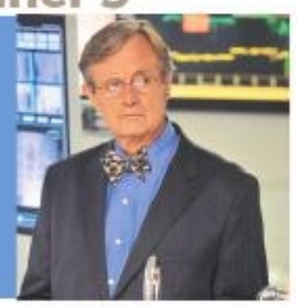
NCIS, 7.05pm

6.00 Milkshake! 10.00 SpongeBob SquarePants Double bill. Squidward grows to an enormous size. **10.35 Chinese Food in Minutes** Oriental cooking. (S)(R) **10.55 The Dog Rescuers** Two Norwich RSPCA officers rescue a dog trapped on a small island. (S)(R) **11.20 Ice Road Truckers** (S)(R) **3.05** FILM **Columbo: How to Dial a Murder (1978) (PG)** Crime drama, starring Peter Falk. (S) **4.35** FILM **Columbo: Murder – A Self Portrait (1989) (PG)** Detective drama, starring Peter Falk. (S) **6.25 NCIS** Ducky reopens a 12-year-old case while on medical leave. (S)(R)

7.05 NCIS The team is called in to investigate when three dehydrated survivors from a helicopter crash are discovered, and the pilot's body later washes up with a gunshot wound to the head. (S)(R)

8.00 5 News Weekend (S) **8.05 Law & Order** A white teenage boy and a black girl are shot and killed. (S)

9.00 CSI: Crime Scene Investigation Morgan, Sara and Julie take a break from normal duty at a forensics conference, but their hopes of a relaxing time are shattered when a gunman goes on the rampage at their hotel. (S)

10.00 World Championship Boxing: Live From Monte Carlo Gennady Golovkin v Martin Murray. Live coverage of the bout for the WBA Super, WBC Interim and IBO World Middleweight titles. (S)

DIGITAL

ITV2 SKY: 118 FV: 6
6.00 Emmerdale **8.40** Coronation Street **11.15** FILM: Babe: Pig in the City (1998) (U) **1.10** FILM: Richie Rich (1994) (PG) **3.00** FILM: Mr Magorium's Wonder Emporium (2007) (U) Fantasy comedy, starring Dustin Hoffman and Natalie Portman. **4.55** You've Been Framed! **5.25** FILM: Back to the Future (1985) (PG) Sci-fi comedy adventure, starring Michael J Fox. **7.45** FILM: Evan Almighty (2007) (PG) Comedy sequel, starring Steve Carell. **9.40** Take Me Out – The Gossip **10.25** Reality Bites **11.10** The Keith Lemon Sketch Show **11.35** Ibiza Weekender **12.35** FILM: The Invention of Lying (2009) (12) **2.25** Totally Bonkers Guinness World Records **2.50** Teleshopping **5.50** ITV2 Nightscreen

ITV3 SKY: 119 FV: 10
6.00 Judge Judy **6.20** Agatha Christie's Marple **8.20** Where the Heart Is **10.35** The Darling Buds of May **11.45** A Touch of Frost **1.55** Wycliffe **3.05** FILM: Carry On Again Doctor (1969) (PG) Comedy, starring Sid James. **4.55** Agatha Christie's Marple **6.55** Doc Martin **8.00** Foyle's War **10.05** Lewis **12.10** A Touch of Frost **2.00** ITV3 Nightscreen **2.30** Teleshopping

BBC3 SKY: 115 FV: 7
7.00 Great Movie Mistakes 2: The Sequel **7.20** Top Gear **8.25** FILM: Meet the Parents (2000) (12) Comedy, starring Robert De Niro and Ben Stiller. **10.10** Live at the Apollo **10.40** Family Guy **12.55** Crims **3.50** Close

BBC4 SKY: 116 FV: 9
7.00 Natural World: Tiger Island **8.00** A Very British Murder with Lucy Worsley **9.00** Hostages **10.20** Charlie Brooker's Weekly Wipe **10.50** Queens of Heartache **11.50** Queens of Jazz: The Joy and Pain of the Jazz Divas **12.50** Top of the Pops: 1980 **1.30** Sounds of the 70s 2 Punk – Anarchy on the BBC **2.00** Natural World: Tiger Island **3.00** A Very British Murder with Lucy Worsley **4.00** Close

E4 SKY: 136 FV: 28
6.00 Marvel's Agents of SHIELD **6.45** The 100 **7.40** Rules of Engagement **9.00** Melissa & Joey **10.00** Made in Chelsea **11.00** Taking New York **12.00** Marry Me **12.30** New Girl **1.30** Melissa & Joey **2.30** Baby Daddy **3.30** How I Met Your Mother **4.30** Rules of Engagement **5.30** Troy **6.30** The Big Bang Theory **9.00** FILM: The Inbetweeners Movie (2011) (15) Comedy, starring Joe Thomas. **11.00** The Inbetweeners **12.05** The Inbetweeners Top 10 Moments **1.05** Troy **2.10** 2 Broke Girls **2.35** How I Met Your Mother **3.20** Don't Trust the B**** in Apartment 23 **4.05** Suburgatory **4.25** One Tree Hill **5.10** Desperate Housewives

MORE4 SKY: 138 FV: 14
8.55 Time Team **11.05** FILM: Von Ryan's Express (1965) (PG) **1.25** Four in a Bed **4.05** A Place in the Sun: Winter Sun **5.10** Come Dine with Me **7.55** Secrets of the Stonehenge Skeletons **9.00** Secrets of the Terracotta Warriors – Secret History **10.00** The Great Wall of China: The Hidden Story – Secret History **11.05** Sex on Wheels **12.15** 8 Out of 10 Cats Uncut **1.00** The Great Wall of China: The Hidden Story – Secret History **2.05** Secrets of the Terracotta Warriors – Secret History **3.10** A Place in the Sun **3.40** Close

FILM4 SKY: 315 FV: 15
11.00 Town on Trial (1957) (PG) **1.00** Beaches (1988) (12) **3.30** Marley and Me (2008) (PG) Comedy drama, starring Owen Wilson and Jennifer Aniston. **6.00** Independence Day (1996) (12) Sci-fi adventure, starring Will Smith. **9.00** Vehicle 19 (2013) (12) Action thriller, starring Paul Walker. **10.40** Pusher (2012) (18) Premiere. Crime thriller remake, starring Richard Coyle. **12.25** The Cold Light of Day (2012) (15) **2.15** Rize (2005) (PG) **4.00** Close

DAVE SKY: 111 FV: 12
7.00 Carpool **7.10** Driving Wars **8.00** Top Gear **10.00** American Pickers **11.00** Storage Hunters **12.00** Lizard Lick Towing **1.00** Man v Food **2.00** Beverly Hills Pawn **3.00** Red Dwarf **7.00** Storage Hunters **8.00** Room 101 **10.00** 8 Out of 10 Cats **11.00** Alan Davies: As Yet Untitled **12.00** Red Dwarf **3.30** Crackanory **4.00** Close

SKY1 SKY: 106
6.00 Are You Smarter Than a 10 Year Old? **7.00** Glee **8.00** Hawaii Five-0 **9.00** The Fantasy Football Club **10.00** Soccer AM **12.00** What's Up **12.30** The Second Best Exotic Marigold Hotel Special **1.00** Hawaii Five-0 **2.00** Inside RAF Brize Norton **3.00** Sun, Sea and A&E **4.00** The Simpsons **4.30** Modern Family **6.30** The Simpsons **7.00** NCIS: Los Angeles **8.00** Hawaii Five-0 **9.00** FILM: Bruce Almighty (2003) (12) Comedy, starring Jim Carrey and Morgan Freeman. **10.55** Hawaii Five-0 **11.55** NCIS: Los Angeles **12.55** Hawaii Five-0 **1.55** Brit Cops: Zero Tolerance **2.45** Inherent Vice Movie Special **3.15** Road Wars **4.05** UK Border Force **5.00** Mission Implausible

SKY ATLANTIC SKY: 108
6.00 Star Trek: Enterprise **9.00** Blue Bloods **1.00** House **4.00** Without a Trace **9.00** Blue Bloods **10.00** Hello Ladies: The Movie **11.40** Girls **12.15** Togetherness **12.50** Curb Your Enthusiasm **1.30** The Sopranos **2.45** Blue Bloods: Meet the Characters **3.00** Friday Night Lights **4.00** House

Hartwell
Driving value since 1919
Thinking of buying a new or used car?
www.hartwell.co.uk

Sunday February 22nd

BBC1

Match of the Day 2, 10.30pm

DAYTIME

6.00 Breakfast (S) **7.35 Match of the Day** (S)(R) **9.00 The Andrew Marr Show** (S) **10.00 The Big Questions** (S) **11.00 Homes Under the Hammer** (S) **11.30 MOTD2 Extra** (S) **12.15 Bargain Hunt** (S)(R) **1.00 BBC News;** Weather (S) **1.15 The Link** (S) **2.00 Escape to the Country** (S)(R) **2.45 Eat Well for Less?** Helping a Maidenhead couple cut their shopping bills. Last in the series. (S)(R) **3.45 Your Home in Their Hands** (S) **4.45 Lifeline** (S) **4.55 Songs of Praise** (S) **5.30 BBC News;** Regional News; Weather (S) **6.00 The Big Painting Challenge** (S)

7
7.00 Countryfile The team explores how erosion has shaped Suffolk, Matt Baker views a town swallowed by the sea centuries ago and Tom Heap investigates the price of milk. Including Weather for the Week Ahead. (S)

8
8.00 Call the Midwife A diabetic teenager faces heartbreak when she falls pregnant as a result of a clandestine romance. The midwives become involved with a settlement of Irish travellers. (S)

9
9.00 The Casual Vacancy As "the Ghost of Barry Fairbrother" makes further accusations, Samantha throws a dinner party to smooth things over – but things get out of control when Howard and Shirley arrive. (S)

10
10.00 BBC News; Regional News; Weather (S)
10.30 Match of the Day 2 Mark Chapman reviews the latest Premier League action. (S)

11
11.40 The Super League Show: World Club Series Special Action from the three fixtures. (S)

AFTER 12
12.25 The Apprentice USA (S) **1.50** Weather for the Week Ahead (S) **1.55** BBC News (S)

BBC2

Top Gear, 8pm

6.00 The A to Z of TV Gardening (S)(R) **6.15 Great British Garden Revival** (S)(R) **7.15 Glorious Gardens from Above** (S)(R) **8.00 Countryfile** (S)(R) **9.00 The Football League Show** (S)(R) **10.20 Saturday Kitchen Best Bites** (S) **11.50 The Great Comic Relief Bake Off** (S)(R) **12.50 Live Cycling** (S) **4.30 The Wonder of Animals** (S)(R) **5.00 Alaska – Earth's Frozen Kingdom** The challenges of the long winter. Last in the series. (S)(R) **6.00 Speed Dreams: The Fastest Place on Earth** Part one of two. British motorsports enthusiasts travel to Utah to race their vehicles. (S)(R)

7.00 The Fifteen Billion Pound Railway Documentary following the work of more than 10,000 engineers and construction workers as they build Crossrail – a new train line linking east and west London. (S)(R)

8.00 Top Gear Richard Hammond compares the Porsche Cayman GTS with the latest Chevrolet Corvette and James May takes the LaFerrari hybrid hypercar out for a spin in Italy. With guest Olly Murs. (S)

9.00 Dragons' Den Ideas pitched include a new form of transportation, a subscription box of foodie treats, a safety device for boats and a home-made marmalade brand. Evan Davis presents. (S)

10.00 Meet the Ukippers Documentary following UKIP activists in the Kent district of Thanet. (S)
10.50 FILM **Blackthorn (2011) (15)** Premiere. Butch Cassidy plans to return home to his family from exile in Bolivia, but is drawn into one last criminal adventure. Western, starring Sam Shepard and Eduardo Noriega. (S)

ITV

Mr Selfridge, 9pm

6.00 CITV 7.30 Scrambled!: Scrambled! (S) **7.35 Scrambled!: Nerds & Monsters** (S)(R) **7.50 Scrambled!: Ultimate Spider-Man** (S) **8.30 Scrambled!: Horrid Henry** (S)(R) **8.50 Scrambled!: Deadtime Stories** (S)(R) **9.25 The Jeremy Kyle Show** (S)(R) **12.35 ITV News;** Weather (S) **12.40 The Unforgettable Kenneth Williams** (S)(R) **1.10 Mel & Sue's Best Bits** (S) **2.15 The Chase** (S)(R) **3.10 Tipping Point** (S)(R) **4.15** FILM **Octopussy (1983) (PG)** James Bond spy adventure, starring Roger Moore. (S) **6.40 ITV Regional News;** Weather (S) **6.45 ITV News** (S)

7.00 Get Your Act Together Ray Quinn, James Bolam, Claire Richards, Chip and last week's winner return to the stage with their mentors for the live final, hosted by Stephen Mulhern. Last in the series. (S)

8.15 All Star Family Fortunes With impressionist Jon Culshaw and Emmerdale's Fiona Wade. (S)

9.00 Mr Selfridge Harry announces the acquisition of the Selfridge Estate – but Loxley is out to get him. Kitty receives unwelcome press attention and Princess Marie is forced to tell Lois the truth. (S)

10.00 ITV News; Weather (S)
10.20 Bear Grylls: Mission Survive Eight celebrities face a challenging 12-day expedition in the rainforest of Costa Rica, competing to remain in the programme each week. (S)(R)

11.20 Premiership Rugby Union Highlights of the latest top-flight fixtures.

Channel 4

The Auction House, 8pm

6.20 NFL: Rush Zone (S) **6.45 How I Met Your Mother** (S) **7.30 Everybody Loves Raymond** (S)(R) **8.30 Frasier** (S)(R) **9.30 Sunday Brunch** (S) **12.30 Jamie and Jimmy's Friday Night Feast** (S)(R) **1.30 The Big Bang Theory** (S)(R) **2.25** FILM **Love Happens (2009) (12)** Romantic drama, starring Aaron Eckhart and Jennifer Aniston. (S) **4.35 Location, Location, Location** Two sets of first-time buyers searching for properties in south London. (S)(R) **5.35 A Place in the Sun: Winter Sun** A couple look for a Spanish holiday property. (S) **6.30 Channel 4 News** (S)

7.00 Four Rooms New series. The dealers dig deep for a tennis racket once owned by Andy Murray, a piece of HMS Victory, artworks by Lucian Freud and Francis Bacon, and stylish aircraft furniture. (S)

8.00 The Auction House Boss Roger announces his latest plan to increase profits – a new minimum price of £500 – while a cash-strapped artist hopes to raise the money for a deposit on a flat. (S)

9.00 Indian Summers A curfew is imposed to deal with the supposed terrorist threat, the arrival of a journalist causes trouble for Ralph, and Sarah turns detective to find out why Alice moved to India. (S)

10.00 8 Out of 10 Cats Does Countdown Sean Lock and Jason Manford compete against guest captain Sarah Millican and Jonathan Ross, while Bill Bailey joins Susie Dent in Dictionary Corner. Last in the series. (S)(R)

11.05 FILM **Moonrise Kingdom (2012) (12)** Premiere. Wes Anderson's comedy drama, with Bruce Willis and Edward Norton. (S)

Channel 5

Robson's Extreme Fishing Challenge, 11am

6.00 Milkshake! 10.00 SpongeBob SquarePants Double bill. SpongeBob must recover a secret ingredient. **10.35 The Dog Rescuers** Chris Shaw tries to find the owner of an abandoned dog. (S)(R) **11.00 Robson's Extreme Fishing Challenge** (S)(R) **1.00** FILM **Innerspace (1987) (PG)** Sci-fi comedy, starring Dennis Quaid. (S) **3.20** FILM **Stand By Me (1986) (15)** Coming-of-age drama, starring River Phoenix. (S) **4.55** FILM **Honey, I Shrunk the Kids (1989) (U)** Disney comedy, starring Rick Moranis. (S) **6.45** FILM **WarGames (1983) (PG)** Thriller, starring Matthew Broderick. (S)

8.55 5 News Weekend (S)

9.00 FILM **Top Gun (1986) (12)** An arrogant pilot causes conflict when he joins an elite US Navy fighter school, and falls for his civilian instructor. Aerial action adventure, with Tom Cruise and Kelly McGillis. (S)

11.15 FILM **Young Guns (1988) (18)** Western, starring Emilio Estevez, Kiefer Sutherland and Charlie Sheen. Part of the 80s Movie Marathon. (S)

DIGITAL

ITV2 SKY: 118 FV: 6
6.00 Life's Funniest Moments **6.20** Emmerdale **9.10** Coronation Street **11.45** Take Me Out **1.00** Take Me Out – The Gossip **1.45** You've Been Framed! **2.10** Scorpion **3.05** Ant & Dec's Saturday Night Takeaway **4.35** FILM: Nanny McPhee (2005) (U) Period fantasy, starring Emma Thompson. **6.30** FILM: Jurassic Park (1993) (PG) Action adventure, starring Sam Neill. **9.00** Ibiza Weekender **10.00** The Keith Lemon Sketch Show **10.30** FILM: White Chicks (2004) (15) Comedy, starring Shawn and Marlon Wayans. **12.50** Fool Britannia **1.20** Fake Reaction **1.55** Life's Funniest Moments **2.20** Teleshopping **5.50** ITV2 Nightscreen

ITV3 SKY: 119 FV: 10
6.00 Judge Judy **6.45** Stephen Tompkinson's Australian Balloon Adventure **7.45** FILM: Carry On Again Doctor (1969) (PG) **9.35** Heartbeat **11.40** Goodnight Mister Tom **1.50** Agatha Christie's Marple **3.50** Rosemary & Thyme **4.55** Inspector Morse **7.00** Lewis **9.00** Sunday Night at the Palladium **10.00** Birds of a Feather **10.30** City Lights **11.35** FILM: The Portrait of a Lady (1996) (12) Period drama, starring Nicole Kidman. **2.15** Countrywise **3.10** ITV3 Nightscreen **3.40** Emmerdale

BBC3 SKY: 115 FV: 7
7.00 Great Movie Mistakes 2: The Sequel **7.05** Pop's Greatest Dance Crazes **7.35** The Voice UK **9.00** Russell Howard's Good News **10.00** I Survived a Zombie Apocalypse **11.00** Family Guy **11.45** Uncle **12.15** American Dad! **12.35** I Survived a Zombie Apocalypse **1.35** Bangkok Airport **2.30** South Side Story **3.00** Bangkok Airport **3.55** Close

BBC4 SKY: 116 FV: 9
7.00 The Great War **7.40** Britain's Wild Places **8.00** Mark Lawson Talks to Kazuo Ishiguro **9.00** Storyville: Love Is All **10.15** FILM: Mystery Road (2013) (15) Premiere. Murder mystery, starring Aaron Pedersen. **12.10** Status Quo: Live and Acoustic **1.10** When Rock Goes Acoustic **2.10** Acoustic at the BBC **3.10** Sounds of the 70s 2 New Wave – Hit Me with Your Rhythm Stick **3.40** Close

E4 SKY: 136 FV: 28
6.00 Made in Chelsea **6.55** Suburgatory **7.55** Baby Daddy **8.55** How I Met Your Mother **10.00** Hollyoaks **12.30** Revenge **1.30** Marvel's Agents of SHIELD **2.30** The 100 **3.30** FILM: Furry Vengeance (2010) (PG) Family comedy, starring Brendan Fraser. **5.20** Rude(ish) Tube Shorts **5.30** Brooklyn Nine-Nine **6.00** The Big Bang Theory **10.00** The Inbetweeners **11.05** The Inbetweeners Top 10 Moments **12.10** Taking New York **1.15** Rules of Engagement **2.15** The New Normal **3.00** Suburgatory **3.20** Hollyoaks

MORE4 SKY: 138 FV: 14
8.55 Selling Houses with Amanda Lamb **10.00** Grand Designs Australia **11.05** Tiny House Nation **12.05** Shipping Wars **2.05** Jamie's Comfort Food **2.35** Four in a Bed **5.15** Come Dine with Me **8.00** River Cottage Australia **9.00** Car SOS **10.00** Obsessive Compulsive Cleaners **11.05** 40 Year Old Virgins **12.10** Car SOS **1.10** Shameless USA **2.25** 40 Year Old Virgins **3.25** Kirstie's Vintage Gems **3.40** Close

FILM4 SKY: 315 FV: 15
11.00 At the Earth's Core (1976) (PG) **1.00** The Chronicles of Narnia: The Voyage of the Dawn Treader (2010) (PG) **3.20** The 7th Voyage of Sinbad (1958) (U) **5.10** A Monster in Paris (2011) (U) **6.55** The Day the Earth Stood Still (2008) (12) Sci-fi remake, starring Keanu Reeves. **9.00** The A-Team (2010) (12) Action adventure, starring Liam Neeson. **11.20** Me, Myself and Irene (2000) (15) Comedy, starring Jim Carrey and Renee Zellweger. **1.40** Aparajito (1957) (U) **4.00** Close

DAVE SKY: 111 FV: 12
7.00 Top Gear **8.30** Top Gear Bolivia Special **10.05** Trawlermen **11.05** Traffic Cops **3.40** Top Gear **5.20** Top Gear Bolivia Special **7.00** Storage Hunters **8.00** QI XL **10.00** Mock the Week **11.25** Have I Got a Bit More News for You **1.20** Storage Hunters **2.15** Mock the Week **2.45** Crackanory **3.20** Rocket City Rednecks **4.00** Close

SKY1 SKY: 106
6.00 Hour of Power **7.00** The Fanatics **8.00** Glee **9.00** Hawaii Five-0 **10.00** Chris & Wes: Let's Do This **11.00** WWE: Raw **12.00** Inside RAF Brize Norton **1.00** Emergency Animal Rescue **2.00** Modern Family **5.00** The Simpsons **6.00** About a Boy **6.30** The Simpsons **7.00** The Holidaymakers **8.00** The Flash **9.00** Hawaii Five-0 **10.00** NCIS: Los Angeles **12.00** Hawaii Five-0 **1.00** Road Wars **2.00** Brit Cops: War on Crime **3.00** Night Cops **4.00** Mission Implausible **5.00** UK Border Force

SKY ATLANTIC SKY: 108
6.00 Star Trek: Enterprise **8.00** Without a Trace **12.50** Seinfeld **3.30** David Attenborough's Flying Monsters **5.00** Blue Bloods **9.00** Game of Thrones: Greatest Moments **11.00** Critical: Behind the Scenes **11.30** Game of Thrones **12.30** Fortitude **1.30** Penny Dreadful **2.40** Mad Men **4.30** Fortitude: Behind the Scenes **5.00** House

When Hearing Matters 01993 709955

Hearing consultations are free in Witney or Banbury or in the comfort of your own home

Keith Donaghy hearingcare Sound Hearing Ltd

14 Langdale gate, Witney & 3 White Lion Walk, Banbury www. soundhearing.co.uk

EARWAX REMOVAL

• Safe, gentle microsuction technology giving instant relief.

• A newer more comfortable method than the traditional ear syringing

• Make an appointment in Witney or Banbury

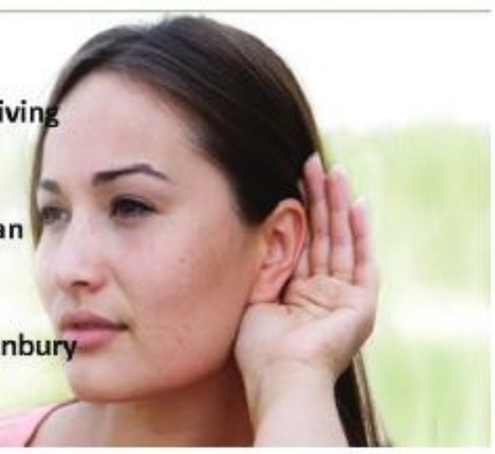

Monday February 23rd

BBC1

Waterloo Road, 10.45pm

DAYTIME

6.00 Breakfast (S) **9.15 Heir Hunters** (S) **10.00 Homes Under the Hammer** (S)(R) **11.00 Countryside 999** (S) **11.45 Real Lives Reunited** (S) **12.15 Bargain Hunt** (S) **1.00 BBC News;** Weather; (S) BBC Regional News and Weather. (S) **1.45 Doctors** (S) **2.15 WPC 56** Police drama set in the 1950s, starring Jennie Jacques. (S)(R) **3.00 The Link** Quiz show, hosted by Mark Williams. (S) **3.45 Escape to the Country** (S) **4.30 Put Your Money Where Your Mouth Is** (S) **5.15 Pointless** (S) **6.00 BBC News;** Weather (S) **6.30 BBC Regional News Programmes;** Weather (S)

7
- **7.00 The One Show** Hosted by Alex Jones and Matt Baker. (S)
- **7.30 Inside Out** Regional documentary; (S) BBC News; Regional News (S)

8
- **8.00 EastEnders** Nancy confronts Mick about what happened with Dean. (S)
- **8.30 Children of the Great Migration – Panorama** Children travelling alone on the migration route from Sudan to Europe. (S)

9
- **9.00 New Tricks** The case of a zookeeper thought to have been killed by a tiger in 2006 is reopened when fresh evidence suggests the victim died before the big cat got to him. (S)(R)

10
- **10.00 BBC News** (S)
- **10.25 BBC Regional News and Weather** (S)
- **10.45 Waterloo Road** Dale's erratic behaviour becomes both illegal and dangerous. This episode can be seen at 8.30pm on BBC3. (S)

11
- **11.45 The Graham Norton Show** With Richard Gere, Celia Imrie, Sean Penn and Kelly Clarkson. (S)(R)

AFTER 12
- **12.30** FILM **Heist (2001) (15)** Thriller, starring Gene Hackman. (S) **2.15** Weather for the Week Ahead (S) **2.20** BBC News (S)

BBC2

University Challenge, 8pm

6.00 This is BBC Two (S) **6.05 Homes Under the Hammer** (S)(R) **7.05 Countryside 999** (S)(R) **7.50 Real Lives Reunited** (S)(R) **8.20 Sign Zone: Wanted Down Under** (S)(R) **9.05 Sign Zone: Celebrity Antiques Road Trip** (S)(R) **10.05 Sign Zone: Great British Railway Journeys** (S)(R) **10.35 Click** (S) **11.00 BBC News** (S) **11.30 BBC World News** (S) **12.00 Daily Politics** (S) **1.00 The A to Z of TV Gardening** (S)(R) **1.05 Cagney & Lacey** (S)(R) **1.50 The World at War** (S)(R) **2.45 Africa** (S)(R) **3.45 Open All Hours** (S)(R) **4.15 To the Manor Born** (S)(R) **4.45 Hi-de-Hi!** (S)(R) **5.15 Flog It!** (S)(R) **6.00 Two Tribes** (S) **6.30 Eggheads** (S)(R)

- **7.00 Top Gear** Richard Hammond compares the Porsche Cayman GTS with the latest Chevrolet Corvette and James May takes the LaFerrari hybrid hypercar out for a spin in Italy. With guest Olly Murs. (S)(R)
- **8.00 University Challenge** The quarter-final matches continue. (S)
- **8.30 Only Connect** Three fans of all things Nordic take on a team of QI researchers in the third quarter-final. (S)
- **9.00 A Cook Abroad: Monica Galetti's France** The MasterChef: The Professionals judge embarks on a culinary tour of the Jura region of eastern France, spending time with the area's food producers. (S)
- **10.00 House of Fools** Beef is forced to hide from an irate butcher. (S)
- **10.30 Newsnight** (S)
- **11.15 Weather** (S)
- **11.20 Alex Polizzi: The Fixer** A struggling pet shop in Wimbledon. Last in the series. (S)(R)
- **12.20 Sign Zone: Inside the Commons** (S)(R) **1.20** This Is BBC Two (S) **4.00** BBC Learning Zone (S)(R)

ITV

More Tales from Northumberland with Robson Green, 8pm

6.00 Good Morning Britain (S) **8.30 Lorraine** (S) **9.25 The Jeremy Kyle Show** (S) **10.30 This Morning** (S) **10.55 ITV News;** Weather (S) **11.00 This Morning** (S) **12.30 Loose Women** (S) **1.30 ITV News** (S) **1.55 ITV Regional News;** Weather (S) **2.00 Judge Rinder** Real-life cases in a studio courtroom. (S) **3.00 Tipping Point** Quiz show, hosted by Ben Shephard. (S) **3.59 ITV Regional Weather** (S) **4.00 1000 Heartbeats** New series. Quiz show, hosted by Vernon Kay. (S) **5.00 The Chase** Quiz show, hosted by Bradley Walsh. (S) **6.00 ITV Regional News;** Weather (S) **6.30 ITV News** (S)

- **7.00 Emmerdale** Priya panics when Nicola fails to bring Amba home. (S)
- **7.30 Coronation Street** Jason implores Eva to forgive him. (S)
- **8.00 More Tales from Northumberland with Robson Green** The actor heads to Northumberland National Park. (S)
- **8.30 Coronation Street** Tony lays down some ground rules for Tracy. (S)
- **9.00 Broadchurch** After all the twists and turns, the truth is finally revealed – changing lives for ever. David Tennant and Olivia Colman star in the mystery drama. Last in the series. (S)
- **10.00 ITV News and Weather** (S)
- **10.30 ITV Regional News;** Weather (S)
- **10.40 Cricket World Cup Highlights** England v Scotland. Tom Skippings presents action from the Hagley Oval in Christchurch, New Zealand. (S)
- **11.40 The Jonathan Ross Show** The host is joined by Absolutely Fabulous star Jennifer Saunders, Take Me Out presenter Paddy McGuinness and comedy actor Nick Frost. (S)(R)
- **12.40 Jackpot247 3.00** UEFA Champions League Weekly (S) **3.25** ITV Nightscreen **5.05** The Jeremy Kyle Show (S)(R)

Channel 4

NHS: £2billion a Week & Counting, 9pm

6.00 Countdown (S)(R) **6.45 The King of Queens** (S)(R) **7.10 3rd Rock from the Sun** (S)(R) **8.00 Frasier** (S)(R) **9.00 Everybody Loves Raymond** (S)(R) **10.35 Undercover Boss Canada** (S)(R) **11.30 Shipping Wars UK** (S) **12.15 Channel 4 News** (S) **12.20 Couples Come Dine with Me** (S) **1.05 A Place in the Sun: Winter Sun** (S)(R) **2.10 Countdown** (S) **3.00 Deal or No Deal** Beat-the-banker game show. (S) **4.00 Come Dine with Me** Four contestants compete in Exeter to host the best dinner party. (S) **5.00 Four in a Bed** (S) **5.30 The Simpsons** (S)(R) **6.30 Hollyoaks** (S)

- **7.00 Channel 4 News** (S)
- **7.55 The Political Slot** Tory MP Mark Spencer on the growth of small businesses. (S)
- **8.00 Politicians for Hire: Channel 4 Dispatches** The behaviour of some politicians in Westminster. (S)
- **8.30 Food Unwrapped** Red wine, garlic breath and so-called healthy snacks. (S)
- **9.00 NHS: £2billion a Week & Counting** New series. Interactive show challenging viewers to put themselves in the position of doctors and health professionals as they determine where to allocate scarce resources. (S)
- **10.00 Catastrophe** Rob and Sharon's stag and hen nights spiral out of control. Last in the series. (S)
- **10.35 Bodyshockers: Nips, Tucks and Tattoos** Katie Piper meets a man who wants to look like Kim Kardashian. (S)(R)
- **11.40 24 Hours in A&E** A 51-year-old man who has fallen 20ft from a ladder. (S)(R)
- **12.35 Ramsay's Kitchen Nightmares USA** (S)(R) **1.25** FILM **After Lucia (2012) (15)** Premiere. Drama, starring Tessa Ia. **3.10** Kirstie's Vintage Home (S)(R) **4.05** Location, Location, Location (S)(R) **5.05** Deal or No Deal (S)(R)

Channel 5

10,000 BC, 10pm

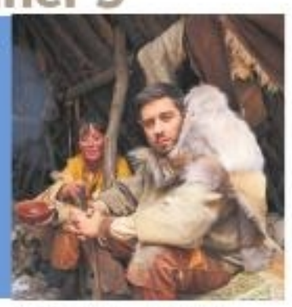

6.00 Milkshake! 9.15 The Wright Stuff Debate on issues of the day. **11.10 The Hotel Inspector** (S)(R) **12.10 5 News Lunchtime** (S) **12.15 Secrets of St Paul's Cathedral** (S)(R) **1.15 Home and Away** (S) **1.45 Neighbours** (S) **2.15 NCIS** A petty officer is gunned down. (S) **3.15** FILM **The Perfect Assistant (2008) (12)** Thriller, starring Josie Davis. (S) **5.00 5 News at 5** (S) **5.30 Neighbours** A handsome stranger helps Imogen get home. (S)(R) **6.00 Home and Away** Maddy finds out that chemotherapy might make her infertile. (S)(R) **6.30 5 News Tonight** (S)

- **7.00 Criminals: Caught on Camera** The use of CCTV to fight crime. (S)
- **7.30 Car Crash TV** Clips of incidents due to snow and ice; (S) 5 News Update (S)
- **8.00 Police Interceptors** A suspect runs away from Dan Brigginshaw, a routine vehicle check turns into a drug bust for Suzie Ranyard, and Scottish revellers clash with bouncers in Skegness; (S) 5 News at 9 (S)
- **9.00 Benefits Britain: Life on the Dole** The lives of people on benefits in Scotland, including a pair of aspiring pop stars and a woman who is convinced that her weight is stopping her from getting a job. (S)
- **10.00 10,000 BC** Mel wants to conserve what rations the tribe has and forage for extras, but Paul is determined to go hunting. JP threatens to leave when a meeting is called to discuss his laziness. (S)
- **11.00** FILM **The Jackal (1997) (18)** Thriller, with Bruce Willis, Richard Gere and Sidney Poitier. (S)

DIGITAL

ITV2 SKY: 118 FV: 6
6.00 You've Been Framed! **6.25** Psych **7.10** Emmerdale **7.40** Coronation Street **8.40** Dinner Date **9.40** Catchphrase **10.25** Psych **11.20** Royal Pains **12.10** Emmerdale **12.40** Coronation Street **1.40** Dinner Date **2.40** The Jeremy Kyle Show **6.00** You've Been Framed! **7.00** The Very Best of You've Been Framed! **8.00** Two and a Half Men **9.00** Through the Keyhole **10.00** FILM: American Pie Presents Band Camp (2005) (15) **11.55** Two and a Half Men **12.50** Fake Reaction **1.30** Royal Pains **2.15** Teleshopping **5**

ITV3 SKY: 119 FV: 10
6.00 Fresh Fields **6.25** Hamish Macbeth **7.30** Heartbeat **8.35** Where the Heart Is **9.40** The Royal **10.40** Judge Judy **12.00** Murder, She Wrote **1.00** Heartbeat **2.05** Where the Heart Is **3.10** The Royal **4.15** Fresh Fields **4.50** Rising Damp **5.20** On the Buses **5.55** Heartbeat **7.00** Murder, She Wrote **8.00** Rosemary & Thyme **9.00** Long Lost Family **10.00** Law & Order: UK **11.00** Wire in the Blood **12.05** Wycliffe **1.10** The Royal **2.00** ITV3 Nightscreen **2.30** Teleshopping

BBC3 SKY: 115 FV: 7
7.00 Snog, Marry, Avoid? **7.30** Don't Tell the Bride **8.30** Waterloo Road **9.30** Uncle **10.00** Cuckoo **10.30** EastEnders **11.00** Family Guy **11.45** American Dad! **12.10** Family Guy **12.30** South Side Story **1.00** I Survived a Zombie Apocalypse **2.00** Revolution Presents: Democracy Dealers **2.30** Uncle **3.00** Cuckoo **3.30** South Side Story **4.00** Close

BBC4 SKY: 116 FV: 9
7.00 World News Today; Weather **7.30** Great Continental Railway Journeys **8.00** Natural World Special: Miracle in the Marshes of Iraq **9.00** Asylum **9.30** Bob Servant **10.00** Norman Wisdom: His Story **11.00** Saints and Sinners: Britain's Millennium of Monasteries **12.00** Natural World Special: Miracle in the Marshes of Iraq **1.00** Wallander **2.25** Great Continental Railway Journeys **2.55** Asylum **3.25** Bob Servant **3.55** Close

E4 SKY: 136 FV: 28
6.00 Hollyoaks **6.25** Happy Endings **6.45** Charmed **7.35** Made in Chelsea **8.35** Rules of Engagement **9.30** Baby Daddy **10.00** Charmed **12.00** Hollyoaks **12.30** Rules of Engagement **1.00** How I Met Your Mother **2.00** The Big Bang Theory **3.00** Baby Daddy **3.30** Melissa & Joey **4.00** New Girl **4.30** Suburgatory **5.00** How I Met Your Mother **6.00** The Big Bang Theory **7.00** Hollyoaks **7.30** Melissa & Joey **8.00** Revenge **9.00** Taking New York **10.00** The Big Bang Theory **11.00** Brooklyn Nine-Nine **11.30** New Girl **12.30** Rude Tube **1.35** How I Met Your Mother **2.25** New Girl **2.50** Supernatural **3.35** Revenge **4.20** Charmed

MORE4 SKY: 138 FV: 14
8.55 Kirstie Allsopp's Home Style **10.00** Celebrity Come Dine with Me: Soap Star Special **11.05** Hugh's 3 Good Things: Best Bites **11.20** A Place in the Sun **11.50** FILM: 7th Cavalry (1956) (U) **1.25** Time Team **3.35** Nazi Megastructures **4.40** A Place in the Sun: Home or Away **6.50** Building the Dream **7.55** Grand Designs **9.00** A Place in the Sun: Winter Sun **10.00** My Big Fat Gypsy Christening **11.05** My Phone Sex Secrets **12.10** Embarrassing Bodies **1.15** My Big Fat Gypsy Christening **2.20** My Phone Sex Secrets **3.25** Kirstie's Vintage Gems **3.40** Close

FILM4 SKY: 315 FV: 15
11.00 The Devil at Four O'Clock (1961) (PG) **1.35** The Long Gray Line (1955) (U) **4.20** Gunman's Walk (1958) (PG) **6.20** Stardust (2007) (PG) **9.00** Shallow Hal (2001) (12) **11.15** Dazed and Confused (1993) (18) **1.35** The World of Apu (1959) (U) **4.00** Close

DAVE SKY: 111 FV: 12
7.10 Flip Men **7.35** The World of Stupid Criminals **8.00** Top Gear **10.00** Storage Hunters **11.00** Lizard Lick Towing **12.00** Top Gear **2.00** Storage Hunters **2.30** American Pickers **3.30** Storage Hunters **4.00** Lizard Lick Towing **5.00** Top Gear **7.00** Storage Hunters **8.00** Idris Elba – King of Speed **9.00** Room 101 **10.20** Mock the Week **11.00** QI **11.40** Would I Lie to You? – The Unseen Bits **12.15** Mock the Week **12.55** Storage Hunters **1.25** Lizard Lick Towing **1.55** Room 101 **2.55** Alexander Armstrong's Big Ask **4.00** Close

SKY1 SKY: 106
6.00 Dog the Bounty Hunter **7.00** Greatest Little Britons: Brassed Off **8.00** Ashley Banjo's Secret Street Crew **9.00** NCIS: Los Angeles **11.00** Hawaii Five-0 **1.00** NCIS: Los Angeles **3.00** The Simpsons **4.00** Futurama **5.00** The Simpsons **5.30** Futurama **6.30** The Simpsons **8.00** The Holidaymakers **9.00** Arrow **10.00** Modern Family **11.00** NCIS: Los Angeles **1.00** Hawaii Five-0 **3.00** Brit Cops: War on Crime **4.00** Airline USA **5.00** Stargate Atlantis

SKY ATLANTIC SKY: 108
6.00 Seinfeld **7.00** Stargate SG-1 **8.00** Stargate Atlantis **9.00** Star Trek: Enterprise **10.00** House **11.00** Blue Bloods **12.00** Without a Trace **1.00** Seinfeld **2.00** Stargate SG-1 **4.00** Stargate Atlantis **5.00** Star Trek: Enterprise **6.00** House **7.00** Blue Bloods **8.00** Without a Trace **9.00** Richard E Grant's Hotel Secrets **10.00** Girls **10.35** Togetherness **11.10** Last Week Tonight with John Oliver **11.45** Veep **12.20** The Sopranos **2.40** Six Feet Under **3.40** Enlightened **4.10** Stargate SG-1 **5.05** Star Trek: Enterprise

Hartwell
Driving value since 1919
www.hartwell.co.uk

Tuesday February 24th

BBC1

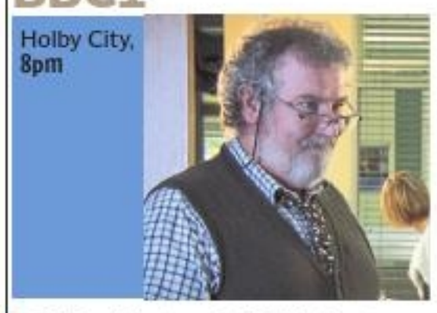

DAYTIME

6.00 Breakfast (S) **9.15 Heir Hunters** (S) **10.00 Homes Under the Hammer** (S)(R) **11.00 Countryside 999** (S) **11.45 Real Lives Reunited** (S) **12.15 Bargain Hunt** (S)(R) **1.00 BBC News;** Weather; (S) BBC Regional News and Weather. (S) **1.45 Doctors** (S) **2.15 WPC 56** Gina risks her career to prove Donald is innocent when a woman is attacked. (S)(R) **3.00 The Link** Quiz show, hosted by Mark Williams. (S) **3.45 Escape to the Country** (S) **4.30 Put Your Money Where Your Mouth Is** (S) **5.15 Pointless** (S) **6.00 BBC News;** Weather (S) **6.30 BBC Regional News Programmes;** Weather (S)

7

7.00 The One Show Live chat and topical reports. (S)
7.30 EastEnders Nancy admits her fears about Mick to Linda; (S) BBC News; Regional News (S)

8

8.00 Holby City Elliot prepares for the first official trial of his new device, only to face a major decision. The arrival of an old flame puts Mary-Claire's feelings for Harry into perspective. (S)

9

9.00 The Gift A man wants to thank the heroes who rescued him from the Boxing Day tsunami and a woman searches Africa for her family's retired domestic help, who once treated her like a daughter. (S)

10

10.00 BBC News (S)
10.25 BBC Regional News and Weather; (S) National Lottery Update (S)
10.45 Childbirth: All or Nothing Documentary following four pregnant women. (S)

11

11.35 Growing Up Down's Documentary following a group of young actors with Down's syndrome as its members set out on tour with a production of Hamlet. (S)

AFTER 12

12.35 FILM **Houseguest (1995) (PG)** Comedy, starring Sinbad and Phil Hartman. (S) **2.20** Weather for the Week Ahead (S) **2.25** BBC News (S)

BBC2

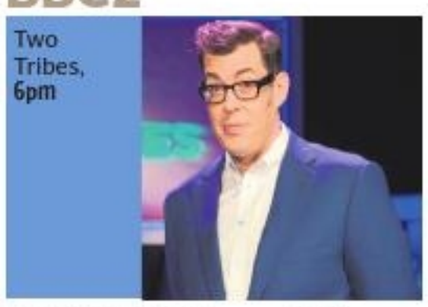

6.00 This Is BBC Two (S) **6.05 Homes Under the Hammer** (S)(R) **7.05 Countryside 999** (S)(R) **7.50 Real Lives Reunited** (S)(R) **8.20 Sign Zone** (S)(R) **10.35 HARDtalk** (S) **11.00 BBC News** (S) **11.30 BBC World News** (S) **12.00 Daily Politics** (S) **1.00 The A to Z of TV Gardening** (S)(R) **1.05 The Super League Show: World Club Series Special** (S)(R) **1.50 The World at War** (S)(R) **2.45 Africa** (S)(R) **3.45 Open All Hours** (S)(R) **4.15 To the Manor Born** (S)(R) **4.45 Hi-de-Hi!** (S)(R) **5.15 Flog It!** (S)(R) **6.00 Two Tribes** Quiz, hosted by Richard Osman. (S) **6.30 Eggheads** (S)(R)

7.00 Wanted in Paradise New series. People from the UK sample life in exotic places before deciding whether to move permanently, beginning with a couple considering relocating to the Cayman Islands. (S)

8.00 Africa's Fishing Leopards: Natural World David Attenborough narrates a documentary following a leopard and its cubs living in the wilds of Botswana. (S)

9.00 Inside the Commons Battles break out over the future of the House as the Speaker runs into trouble with reform plans, and a backbencher tries to get voters the power to sack MPs. Last in the series. (S)

10.00 Rhod Gilbert's Work Experience The comedian takes over the running of a hotel in Tenby, Pembrokeshire. (S)
10.30 Newsnight (S)

11.15 Weather (S)
11.20 Dragons' Den Ideas pitched include a new form of transportation, a safety device for boats and a home-made marmalade brand. (S)(R)

12.20 Sign Zone: Film 2015 (S)(R) **12.50** This Is BBC Two (S) **4.00** BBC Learning Zone (S)(R)

ITV

6.00 Good Morning Britain (S) **8.30 Lorraine** (S) **9.25 The Jeremy Kyle Show** (S) **10.30 This Morning** (S) **10.55 ITV News;** Weather (S) **11.00 This Morning** (S) **12.30 Loose Women** (S) **1.30 ITV News** (S) **1.55 ITV Regional News;** Weather (S) **2.00 Judge Rinder** Real-life cases in a studio courtroom. (S) **3.00 Tipping Point** Quiz show, hosted by Ben Shephard. (S) **3.59 ITV Regional Weather** (S) **4.00 1000 Heartbeats** Quiz show, hosted by Vernon Kay. (S) **5.00 The Chase** Quiz show, hosted by Bradley Walsh. (S) **6.00 ITV Regional News;** Weather (S) **6.30 ITV News** (S)

7.00 Emmerdale Jimmy's comments to the police make things worse for Nicola. (S)
7.30 Live UEFA Champions League Manchester City v Barcelona (kick-off 7.45pm). Mark Pougatch presents coverage of the last-16 first-leg encounter at the Etihad Stadium. (S)

10.00 ITV News and Weather (S)
10.30 ITV Regional News; Weather (S)
10.40 UEFA Champions League: Extra Time Manchester City v Barcelona and Juventus v Borussia Dortmund. Action from the last-16 first-leg ties. (S)

11.40 FILM **Carry On Henry (1971) (PG)** Henry VIII needs an excuse to rid himself of his new French wife, so tries to make it look like she is having an affair. Comedy, starring Sid James. (S)

1.15 Jackpot247 3.00 Loose Women (R) **3.45** ITV Nightscreen **5.05** The Jeremy Kyle Show (S)(R)

Channel 4

6.00 Countdown (S)(R) **6.45 The King of Queens** (S)(R) **7.10 3rd Rock from the Sun** (S)(R) **8.00 Frasier** (S)(R) **9.00 Everybody Loves Raymond** (S)(R) **10.35 Undercover Boss Canada** (S)(R) **11.30 Shipping Wars UK** (S) **12.15 Channel 4 News** (S) **12.20 Couples Come Dine with Me** (S) **1.05 A Place in the Sun: Winter Sun** (S)(R) **2.10 Countdown** (S) **3.00 Deal or No Deal** Beat-the-banker game show. (S) **4.00 Come Dine with Me** Four hosts in Southampton battle to throw the best dinner party. (S) **5.00 Four in a Bed** (S) **5.30 The Simpsons** (S)(R) **6.30 Hollyoaks** (S)

7.00 Channel 4 News (S)
7.55 The Political Slot The Green Party bill to renationalise Britain's railways. (S)

8.00 Mary Portas: Secret Shopper New series. The retail guru transforms a convenience store in Burnham, Buckinghamshire, where the staff are too busy clowning around to take out-of-date food off the shelves. (S)

9.00 The Romanians Are Coming A look at the reality of life in Romania and the motivation behind the influx of immigrants in the UK, featuring the story of a nurse who is hoping to improve her life. (S)

10.00 Immigration Street Documentary capturing life on an ethnically diverse road in Southampton that has been changed significantly over the years by different waves of immigration and settlement. (S)

11.00 Kid Criminals Part two of two. American teenagers taking part in rehabilitation and treatment programmes in prison, including a girl involved in a fatal arson attack. (S)(R)

12.05 Poker (S) **1.00** KOTV Boxing Weekly (S) **1.30** Trans World Sport (S)(R) **2.25** The Ricky Gervais Show (S)(R) **2.55** Sarah Beeny's Double Your House for Half the Money (S)(R) **3.50** Location, Location, Location (S)(R) **4.45** Deal or No Deal (S)(R)

Channel 5

6.00 Milkshake! 9.15 The Wright Stuff Matthew Wright and guests talk about the issues of the day. **11.10 The Hotel Inspector** (S)(R) **12.10 5 News Lunchtime** (S) **12.15 Cowboy Builders** (S)(R) **1.15 Home and Away** (S) **1.45 Neighbours** (S) **2.15 NCIS** Part one of two. A Navy lieutenant dies after a fight. (S)(R) **3.15** FILM **The Boy Next Door (2008) (12)** Premiere. Crime thriller, starring Dina Meyer. (S) **5.00 5 News at 5** (S) **5.30 Neighbours** Matt quits his highly paid security job. (S)(R) **6.00 Home and Away** Maddy prepares to go into surgery. (S)(R) **6.30 5 News Tonight** (S)

7.00 Police Interceptors A suspect runs away from Dan Brigginshaw, a routine vehicle check turns into a drug bust for Suzie Ranyard, and Scottish revellers clash with bouncers in Skegness; (R) 5 News Update (S)

8.00 Costa Del Casualty: Benidorm ER The family of a woman who collapsed wonder if there is an underlying reason for her sudden loss of consciousness; (S) 5 News at 9 (S)

9.00 Killer Psychopaths David Wilson analyses the personality and motivations of American serial killer Dennis Rader, who was convicted in 2005 of murdering 10 people between 1974 and 1991. (S)

10.00 10,000 BC Phil and Mike set snares as they continue their hunting mission, while Mel takes Jodie and Josie foraging for sloes and JP shows an unexpected skill for extracting burdock root. (S)

11.00 World's Biggest Hips Documentary about four plus-size women who are proud of their figures. (S)(R)

12.00 GPs: Behind Closed Doors (S)(R) **1.00** SuperCasino **3.10** Benefits Britain: Life on the Dole (S)(R) **4.00** Wildlife SOS (S)(R) **4.25** HouseBusters (S)(R) **4.45** House Doctor (S)(R) **5.10** House Doctor (S)(R) **5.35** House Doctor (S)(R)

DIGITAL

ITV2 SKY: 118 FV: 6
6.00 You've Been Framed! **6.25** Psych **7.10** Emmerdale **7.40** Coronation Street **8.40** Dinner Date **9.40** Catchphrase **10.25** Psych **11.20** Royal Pains **12.10** Emmerdale **12.40** Coronation Street **1.40** Dinner Date **2.40** The Jeremy Kyle Show **6.00** You've Been Framed! **7.00** You've Been Framed: Kids Special **8.00** Dinner Date **9.00** Hell's Kitchen **10.00** Ibiza Weekender **11.00** Reality Bites **11.40** The Keith Lemon Sketch Show **12.15** Two and a Half Men **1.05** Totally Bonkers Guinness World Records **1.30** Royal Pains **2.15** Teleshopping **5.45** ITV2 Nightscreen

ITV3 SKY: 119 FV: 10
6.00 Fresh Fields **6.25** Hamish Macbeth **7.30** Heartbeat **8.35** Where the Heart Is **9.40** The Royal **10.40** Judge Judy **12.00** Murder, She Wrote **1.00** Heartbeat **2.05** Where the Heart Is **3.10** The Royal **4.15** Fresh Fields **4.50** Rising Damp **5.20** On the Buses **5.55** Heartbeat **7.00** Murder, She Wrote **8.00** Midsomer Murders **10.00** Law & Order: UK **11.00** Wire in the Blood **12.05** Hamish Macbeth **1.05** The Royal **1.55** ITV3 Nightscreen **2.30** Teleshopping

BBC3 SKY: 115 FV: 7
7.00 Don't Tell the Bride **9.00** World's Toughest Jobs **10.00** Uncle **10.30** EastEnders **11.00** Family Guy **11.50** American Dad! **12.10** Family Guy **12.35** Uncle **1.05** World's Toughest Jobs **2.05** Bangkok Airport **3.00** Russell Howard's Good News **3.30** Uncle **4.00** Close

BBC4 SKY: 116 FV: 9
7.00 World News Today; Weather **7.30** Great Continental Railway Journeys **8.00** Digging for Ireland **9.00** Timeshift: The Nation's Railway: The Golden Age of British Rail **10.00** Cosmonauts: How Russia Won the Space Race **11.00** Natural World: Tiger Island **12.00** Digging for Ireland **1.00** Wallander **2.40** Timeshift: The Nation's Railway: The Golden Age of British Rail **3.40** Close

E4 SKY: 136 FV: 28
6.00 Hollyoaks **6.25** Happy Endings **6.45** Charmed **7.35** Made in Chelsea **8.35** Rules of Engagement **9.30** Baby Daddy **10.00** Charmed **12.00** Hollyoaks **12.30** Rules of Engagement **1.00** How I Met Your Mother **2.00** The Big Bang Theory **3.00** Baby Daddy **3.30** Melissa & Joey **4.00** New Girl **4.30** Suburgatory **5.00** How I Met Your Mother **6.00** The Big Bang Theory **7.00** Hollyoaks **7.30** Melissa & Joey **8.00** Brooklyn Nine-Nine **8.30** The Big Bang Theory **9.00** The 100 **10.00** Supernatural **11.00** The Big Bang Theory **12.00** Rules of Engagement **1.00** New Girl **1.30** Suburgatory **2.00** Don't Trust the B**** in Apartment 23 **2.45** Supernatural **3.30** Made in Chelsea **4.25** Charmed

MORE4 SKY: 138 FV: 14
8.55 Kirstie Allsopp's Home Style **10.00** Come Dine with Me **11.05** River Cottage Bites **11.20** FILM: First Men in the Moon (1964) (U) **1.25** Time Team **3.35** Nazi Megastructures **4.40** A Place in the Sun: Home or Away **6.50** Building the Dream **7.55** Grand Designs **9.00** Selling Houses with Amanda Lamb **10.00** Grand Designs Australia **11.10** Secrets of the Living Dolls **12.15** Ramsay's Kitchen Nightmares USA **1.15** Grand Designs Australia **2.20** Secrets of the Living Dolls **3.25** River Cottage Bites **3.40** Close

FILM4 SKY: 315 FV: 15
11.00 Heavens Above! (1963) (PG) **1.20** The Three Worlds of Gulliver (1960) (U) **3.20** The Desert Fox (1951) (PG) **5.05** Tea with Mussolini (1999) (PG) **7.25** The Animal (2001) (12) **9.00** The Best Exotic Marigold Hotel (2011) (12) **11.25** Street Kings (2008) (15) **1.35** Spanking the Monkey (1994) (18) **3.40** Close

DAVE SKY: 111 FV: 12
7.10 Flip Men **7.35** The World of Stupid Criminals **8.00** Top Gear **10.00** Storage Hunters **11.00** Lizard Lick Towing **12.00** Top Gear **2.00** Storage Hunters **2.30** American Pickers **3.30** Storage Hunters **4.00** Lizard Lick Towing **5.00** Top Gear **7.00** Storage Hunters **8.00** QI XL **10.00** Alan Davies: As Yet Untitled **11.00** QI **11.40** Would I Lie to You? **12.20** Mock the Week **1.00** Storage Hunters **1.25** Lizard Lick Towing **1.55** Alan Davies: As Yet Untitled **2.40** QI XL **3.30** Alexander Armstrong's Big Ask **4.00** Close

SKY1 SKY: 106
6.00 Dog the Bounty Hunter **7.00** Greatest Little Britons: Cake Decorators **8.00** Ashley Banjo's Secret Street Crew **9.00** NCIS: Los Angeles **11.00** Hawaii Five-0 **1.00** NCIS: Los Angeles **3.00** The Simpsons **4.00** Futurama **5.00** The Simpsons **5.30** Futurama **6.30** The Simpsons **8.00** The Flash **9.00** Critical **10.00** Ross Kemp: Extreme World **11.00** NCIS: Los Angeles **1.00** Hawaii Five-0 **2.00** Brit Cops: War on Crime **4.00** Airline USA **5.00** Stargate Atlantis

SKY ATLANTIC SKY: 108
6.00 Seinfeld **7.00** Stargate SG-1 **8.00** Stargate Atlantis **9.00** Star Trek: Enterprise **10.00** House **11.00** Blue Bloods **12.00** Without a Trace **1.00** Seinfeld **2.00** Stargate SG-1 **4.00** Stargate Atlantis **5.00** Star Trek: Enterprise **6.00** House **7.00** Blue Bloods **8.00** Without a Trace **9.00** Game of Thrones: Greatest Moments **11.00** Girls **11.35** Togetherness **12.10** Ray Donovan **1.25** The Sopranos **2.35** Six Feet Under **3.35** Enlightened **4.05** Stargate SG-1 **5.05** Star Trek: Enterprise

RAPIER EMPLOYMENT
RAPIER EXPERT ADVANTAGE CAREER TRAINING
drivercpc GET QUALIFIED STAY QUALIFIED JAUPT APPROVED CENTRE AC0107

DRIVERS CPC COURSE
Do you have a C1 entitlement on your licence, would you like to drive professionally?
Then you need a drivers CPC qualification.
No hidden costs!!!
All literature and refreshment supplied
All courses JAUPT approved
£65-00 per 7 hour course
Or a discounted price of £300-00 for a 5 day course

Next week long course dates for Abingdon are:-
Monday 2nd March to Friday 6th March
Monday 13th April to Friday 17th April
Monday 11th May to Friday 15th May
Weekend course dates available
For all enquires phone 01235 550 300

Wednesday February 25th

BBC1

Film 2015, 11.15pm

DAYTIME

6.00 Breakfast (S) **9.15 Heir Hunters** (S) **10.00 Homes Under the Hammer** (S)(R) **11.00 Countryside 999** (S) **11.45 Real Lives Reunited** (S) **12.15 Bargain Hunt** (S) **1.00 BBC News;** Weather; (S) BBC Regional News and Weather. (S) **1.45 Doctors** (S) **2.15 WPC 56** Gina risks everything to prove Donald's innocence. (S)(R) **3.00 The Link** Quiz show, hosted by Mark Williams. (S) **3.45 Escape to the Country** (S) **4.30 Put Your Money Where Your Mouth Is** (S) **5.15 Pointless** (S) **6.00 BBC News;** Weather (S) **6.30 BBC Regional News Programmes;** Weather (S) **6.55 Party Political Broadcast** (S)(R)

7

7.00 The One Show Matt Baker and Alex Jones present the live magazine show featuring topical reports from around the UK and big-name studio guests; (S) BBC News; Regional News (S)

8

8.00 The Great Comic Relief Bake Off Jo Brand hosts the third edition of the celebrity baking show, with Michael Sheen, David Mitchell, Jameela Jamil and Sarah Brown taking on three baking challenges for charity. (S)

9

9.00 The People's Strictly for Comic Relief New series. Charity edition of the dancing contest, which follows six members of the public as they are chosen to compete, and train for their performances with professionals. (S)

10

10.00 BBC News (S)
10.25 BBC Regional News and Weather; (S) National Lottery Update (S)
10.45 A Question of Sport Guests include Alistair Brownlee and Greig Laidlaw. (S)

11

11.15 Film 2015 Reviews of The Second Best Exotic Marigold Hotel, Focus and It Follows. (S)
11.45 FILM **Having You (2013) (12)** Premiere. Drama, with Anna Friel and Andrew Buchan. (S)

AFTER 12

1.20 Weather for the Week Ahead (S) **1.25** BBC News (S)

BBC2

Up the Women, 10pm

6.00 Homes Under the Hammer (S)(R) **7.00 Countryside 999** (S)(R) **7.45 Real Lives Reunited** (S)(R) **8.15 Sign Zone: Wanted Down Under** (S)(R) **9.00 Sign Zone: What's the Right Diet for You? A Horizon Special** (S)(R) **10.00 Sign Zone: Great British Railway Journeys** (S)(R) **10.30 Sign Zone: See Hear** (S) **11.00 BBC News** (S) **11.30 Daily Politics** (S) **1.00 Lifeline** (S)(R) **1.10 Cagney & Lacey** (S)(R) **1.55 The World at War** (S)(R) **2.50 Africa** (S)(R) **3.45 Open All Hours** (S)(R) **4.15 Three Up, Two Down** (S)(R) **4.45 Hi-de-Hi!** (S)(R) **5.15 Flog It!** (S)(R) Party Political Broadcast. (S) **6.00 Two Tribes** (S) **6.30 Eggheads** (S)(R)

7.00 Wanted in Paradise A couple sample life in the Seychelles, but the husband is much keener than his wife on leaving their friends and family behind for a fresh start in the sun. (S)

8.00 Suffragettes Forever! The Story of Women and Power New series. Amanda Vickery examines the campaign by women for political and sexual equality in Britain. (S)

9.00 Wolf Hall Cromwell is accused of betrayal by Anne, while Jane Rochford tells him Mark Smeaton, Francis Weston and Henry Norris have all declared their love to the queen. Last in the series. (S)

10.00 Up the Women The members of the group put on a panto. Last in the series. (S)
10.30 Newsnight (S)

11.15 Weather (S)
11.20 Inside the Commons Battles break out over the future of the House as the Speaker runs into trouble with reform plans. Last in the series. (S)(R)

12.20 Sign Zone: See Hear (S)(R) **12.50** This Is BBC Two (S) **3.50** BBC Learning Zone (S)(R)

ITV

Coronation Street, 7.30pm

6.00 Good Morning Britain (S) **8.30 Lorraine** (S) **9.25 The Jeremy Kyle Show** (S) **10.30 This Morning** (S) **10.55 ITV News;** Weather (S) **11.00 This Morning** (S) **12.30 Loose Women** (S) **1.30 ITV News** (S) **1.55 ITV Regional News;** Weather (S) **2.00 Judge Rinder** Real-life cases in a studio courtroom. (S) **3.00 Tipping Point** (S) **3.59 ITV Regional Weather** (S) **4.00 1000 Heartbeats** Quiz show, hosted by Vernon Kay. (S) **5.00 The Chase** Quiz show, hosted by Bradley Walsh. (S) **6.00 ITV Regional News;** Weather (S) **6.25 Party Political Broadcast** (S) **6.30 ITV News** (S)

7.00 Emmerdale Chrissie grows increasingly worried about Lachlan. (S)
7.30 Coronation Street Rita and Jenny come face to face in the Rovers. (S)

8.00 The Brit Awards 2015 Ant and Dec host the music ceremony live from London's O2, with performances by Madonna, Taylor Swift, Sam Smith, Ed Sheeran, Take That, Paloma Faith, George Ezra and Royal Blood. (S)

10.20 ITV News (S)
10.50 ITV Regional News; Weather (S)

11.00 Perspectives: Sergeant on Spike John Sergeant presents a profile of his childhood hero – comedian and writer Spike Milligan. (S)(R)

12.00 River Monsters (S)(R) **12.25** Jackpot247 **3.00** The Jeremy Kyle Show USA (S)(R) **3.40** ITV Nightscreen **5.05** The Jeremy Kyle Show (S)(R)

Channel 4

24 Hours in A&E, 9pm

6.00 Countdown (S)(R) **6.45 The King of Queens** (S)(R) **7.10 3rd Rock from the Sun** (S)(R) **8.00 Frasier** (S)(R) **9.00 Everybody Loves Raymond** (S)(R) **10.35 Undercover Boss Canada** (S)(R) **11.30 Shipping Wars UK** (S) **12.15 Channel 4 News** (S) **12.20 Couples Come Dine with Me** (S) **1.05 A Place in the Sun: Winter Sun** (S)(R) **2.10 Countdown** With Rufus Hound. (S) **3.00 Deal or No Deal** Beat-the-banker game show. (S) **4.00 Come Dine with Me** Four contestants in Bristol compete for the £1,000 prize. (S) **5.00 Four in a Bed** (S) **5.30 The Simpsons** (S)(R) **6.30 Hollyoaks** (S)

7.00 Channel 4 News (S)
7.55 The Political Slot The devolution of powers to Scotland. (S)

8.00 The Restoration Man George Clarke joins Dave and Margaret Hedley's project to transform an old watermill in the north-east of England and repair the water wheel to generate hydroelectric power. (S)(R)

9.00 24 Hours in A&E A nine-year-old boy has a dangerously high heart rate, and doctors fear a 32-year-old man may have damaged his spine in a 30ft fall from scaffolding. Last in the series. (S)

10.00 Junk Food Kids: Who's to Blame? Part two of two. The work of a team performing stomach-reduction operations on overweight children at King's College Hospital, London. (S)

11.05 FILM **Citizenfour (2014) (15)** Premiere. Laura Poitras' documentary follows her meetings with Edward Snowden, as he reveals evidence of a campaign of illegal surveillance. (S)

1.10 Ramsay's Kitchen Nightmares USA (S)(R) **2.05** The Secret Millionaire (S)(R) **3.05** FILM **Boomerang! (1947) (PG)** (S) **4.40** Location, Location, Location (S)(R) **5.35** Face the Clock (S)(R)

Channel 5

Cowboy Builders, 7pm

6.00 Milkshake! 9.15 The Wright Stuff Topical talk show. **11.10 The Hotel Inspector** (S)(R) **12.10 5 News Lunchtime** (S) **12.15 Britain's Biggest Primary School** (S)(R) **1.15 Home and Away** (S) **1.45 Neighbours** (S) **2.15 NCIS: New Orleans** A naval officer who Pride once mentored is murdered. (S)(R) **3.15** FILM **Still Life: A Three Pines Mystery (2013) (12)** Whodunnit, starring Nathaniel Parker. (S) **5.00 5 News at 5** (S) **5.30 Neighbours** The Turners discover all their money has been stolen. (S)(R) **6.00 Home and Away** Sophie lures Nate to a hotel room. (S)(R) **6.30 5 News Tonight** (S)

7.00 Cowboy Builders Dominic Littlewood returns to Solihull in the West Midlands to try to catch up with a prolific rogue trader who he first investigated in 2011; (S) 5 News Update (S)

8.00 GPs: Behind Closed Doors Doctors treat a man who woke up to discover a red rash covering his entire body, a patient who cannot move his fingers and a woman with tremors; (S) 5 News at 9 (S)

9.00 Jack the Ripper: New Suspect Revealed Former Bedfordshire police detective Trevor Marriott and an international team of experts use 21st-century techniques to reinvestigate the 19th-century murders. (S)

10.00 Autopsy: The Last Hours of Karen Carpenter Dr Richard Shepherd investigates the death of the singer in February 1983, uncovering stories of bulimia, heart problems, sedatives and force-feeding. (S)(R)

11.00 Trauma Doctors: Every Second Counts A biker needs emergency treatment after a serious accident in north-west London. (S)(R)

12.00 Emergency Bikers (S)(R) **12.55** SuperCasino **3.10** Britain's Biggest Primary School (S)(R) **4.00** Wildlife SOS (S)(R) **4.25** HouseBusters (S)(R) **4.45** House Doctor (S)(R) **5.10** House Doctor (S)(R) **5.35** House Doctor (S)(R)

DIGITAL

ITV2 SKY: 118 FV: 6
6.00 You've Been Framed! **6.25** Psych **7.10** Emmerdale **7.40** You've Been Framed: Kids Special **8.40** Dinner Date **9.40** Catchphrase **10.25** Psych **11.20** Royal Pains **12.10** Emmerdale **12.40** The Cube **1.40** Dinner Date **2.40** The Jeremy Kyle Show **6.00** You've Been Framed! **7.00** The Brit Awards 2015: Red Carpet **8.00** FILM: Dante's Peak (1997) (12) **10.20** The Brit Awards 2015: Afterparty **11.20** Plebs **12.20** Two and a Half Men **1.15** Crazy Beaches **1.40** Royal Pains **2.25** Teleshopping **5.55** ITV2 Nightscreen

ITV3 SKY: 119 FV: 10
6.00 Fresh Fields **6.25** Hamish Macbeth **7.25** Heartbeat **8.30** Where the Heart Is **9.35** The Royal **10.35** Judge Judy **11.55** Murder, She Wrote **1.00** Heartbeat **2.05** Where the Heart Is **3.10** The Royal **4.15** Fresh Fields **4.50** Rising Damp **5.20** On the Buses **5.55** Heartbeat **7.00** Murder, She Wrote **8.00** Lewis **10.00** Law & Order: UK **11.00** Cracker **12.10** Northern Lights **1.10** The Royal **2.00** ITV3 Nightscreen **2.30** Teleshopping

BBC3 SKY: 115 FV: 7
7.00 Top Gear **8.00** Bangkok Airport **9.00** FILM: Deja Vu (2006) (12) **11.00** Family Guy **11.40** American Dad! **12.05** Family Guy **12.30** I Survived a Zombie Apocalypse **1.25** Uncle **1.55** World's Toughest Jobs **2.55** I Survived a Zombie Apocalypse **3.55** Close

BBC4 SKY: 116 FV: 9
7.00 World News Today; Weather **7.30** Great Continental Railway Journeys **8.00** Wondrous Obsessions: The Cabinet of Curiosities **8.30** The Living Mountain: A Cairngorms Journey **9.00** Picasso: Love, Sex and Art **10.00** Wolf Hall: The Inside Story **10.30** Horizon: Are We Alone in the Universe? **11.20** The Search for Life: The Drake Equation **12.20** Asylum **12.50** Bob Servant **1.20** Wallander **2.50** Picasso: Love, Sex and Art **3.50** Close

E4 SKY: 136 FV: 28
6.00 Hollyoaks **6.25** Happy Endings **6.45** Charmed **7.35** Made in Chelsea **8.35** Rules of Engagement **9.30** Baby Daddy **10.00** Charmed **12.00** Hollyoaks **12.30** Rules of Engagement **1.00** How I Met Your Mother **2.00** The Big Bang Theory **3.00** Baby Daddy **3.30** Melissa & Joey **4.00** New Girl **4.30** Suburgatory **5.00** How I Met Your Mother **6.00** The Big Bang Theory **7.00** Hollyoaks **7.30** Melissa & Joey **8.00** FILM: Transformers (2007) (12) Sci-fi action adventure, starring Shia LaBeouf. **11.00** The Big Bang Theory **12.00** 2 Broke Girls **12.30** Marry Me **1.00** Taking New York **2.00** The Inbetweeners **2.30** The 100 **3.15** New Girl **3.40** Suburgatory **4.05** Made in Chelsea **5.00** Charmed

MORE4 SKY: 138 FV: 14
8.55 Kirstie Allsopp's Home Style **10.00** Come Dine with Me **11.05** A Place in the Sun **11.40** FILM: Gideon of Scotland Yard (1958) (PG) **1.25** Time Team **3.35** Nazi Megastructures **4.40** A Place in the Sun: Home or Away **6.50** Building the Dream **7.55** Grand Designs **9.00** Tiny House Nation **10.00** Ramsay's Costa del Nightmares **11.00** My Daughter the Teenage Nudist **12.10** Embarrassing Bodies **1.10** Tiny House Nation **2.05** The Good Wife **3.05** A Place in the Sun **3.40** Close

FILM4 SKY: 315 FV: 15
11.00 Sabrina (1954) (U) **1.15** Town on Trial (1957) (PG) **3.15** Caprice (1967) (U) **5.15** The Guns of Fort Petticoat (1957) (PG) **6.55** Terminal Velocity (1994) (15) **9.00** This Means War (2012) (12) **10.55** Stone (2010) (15) **1.00** The Passenger (1975) (PG) **3.10** Close

DAVE SKY: 111 FV: 12
7.10 Flip Men **7.35** The World of Stupid Criminals **8.00** Top Gear **10.00** Storage Hunters **11.00** Lizard Lick Towing **12.00** Top Gear **2.00** Storage Hunters **2.30** American Pickers **3.30** Storage Hunters **4.00** Lizard Lick Towing **5.00** Top Gear **7.00** Storage Hunters **9.00** QI XL **10.00** Mock the Week **10.40** Alan Davies: As Yet Untitled **11.40** Would I Lie to You? **12.20** Mock the Week **1.00** Storage Hunters **1.30** Lizard Lick Towing **1.55** Never Mind the Buzzcocks **2.55** Would I Lie to You? **3.25** Mock the Week **4.00** Close

SKY1 SKY: 106
6.00 Dog the Bounty Hunter **7.00** Greatest Little Britons: Hairdressers **8.00** Ashley Banjo's Secret Street Crew **9.00** NCIS: Los Angeles **10.00** Hawaii Five-0 **1.00** NCIS: Los Angeles **3.00** Modern Family **4.00** Futurama **5.00** The Simpsons **5.30** Futurama **6.30** The Simpsons **8.00** The Fanatics **9.00** Stella **10.00** Flintoff: Lord of the Fries **11.00** NCIS: Los Angeles **1.00** Hawaii Five-0 **2.00** NCIS: Los Angeles **4.00** Airline USA **5.00** Stargate Atlantis

SKY ATLANTIC SKY: 108
6.00 Seinfeld **7.00** Stargate SG-1 **8.00** Stargate Atlantis **9.00** Star Trek: Enterprise **10.00** House **11.00** Blue Bloods **12.00** Without a Trace **1.00** Seinfeld **2.00** Stargate SG-1 **4.00** Stargate Atlantis **5.00** Star Trek: Enterprise **6.00** House **7.00** Blue Bloods **8.00** Without a Trace **9.00** Blue Bloods **10.00** Fortitude **11.00** Oliver Stone's Untold History of the United States **12.20** Boardwalk Empire **1.40** The Sopranos **2.50** Six Feet Under **4.05** Stargate SG-1 **5.00** Star Trek: Enterprise

YOU CAN GET YOUR MOT DONE BY US!

Scania Abingdon are pleased to offer a new MOT service for cars & vans, with **extended testing hours** from **7am to 9pm**, we can carry out your MOT at a time to suit you and your business.

GREAT DEALS

MOT £42.00
CARS & SMALL VANS SERVICE & MOT *FROM £110.00
LARGE VANS SERVICE & MOT *FROM £130.00
FULL AIR-CON SERVICE *FROM £40.00
* Prices dependent on vehicle's oil requirements

FOR MORE INFORMATION OR TO BOOK AN MOT PLEASE
PHONE 01235 553596
OR
EMAIL ABINGDON.ENQUIRIES@SCANIA.COM

SCANIA
Scania (Great Britain) Limited, Unit 5-7 Eyston Way Ashville Trading Estate, Abingdon OX14 1TR
OPENING HOURS: Monday-Friday 07.00 to 21.00 Saturday 08.00 to 12.00
REPAIR WORK CARRIED OUT

What's on in OXFORDSHIRE | NEWS

Invisible Woman

FUNNY woman Maxine Jones will be at The Old Fire Station in George Street with her stand-up show, 'Invisible Woman'.

The comedienne is back on the stage after her successful debut stand-up tour 'Embarrassing Mother' last year.

Tickets cost from £8 to £10 with the gig suitable for anyone over the age of 12. Visit oldfirestation.org.uk for details.

Oxford goes all Dutch

By **James Richings**
jamesr@taylornewspapers.co.uk

INFLUENCED by groups such as XTC, Talking Heads and King Crimson, expect to be blown away when Manchester based indie group Dutch Uncles turn up at Oxford's Truck Record Store on February 27.

Named after the 1969 play by Simon Gray, the quintet of Duncan Wallis (lead vocals and piano), Daniel 'Sped' Spedding (guitar), Robin Richards (bass guitar), Andy Proudfoot (drums) and Pete Broadhead (guitar), are currently touring all over the UK promoting their latest and fourth studio album 'O Shudder', which is due to be released this month.

"The inspiration behind the album is fear of being forgotten which is always an underestimated drive," lead singer Duncan Wallis told the Guardian.

"However, I suppose the pressure of domesticating ourselves and establishing our careers at our age was the catalyst for what we produced really."

He added: "This will be our first time visiting the Truck Records Store on Cowley Road, and only our third time playing in Oxford.

"So we're very pleased to be coming back in a live sense and even more so for the record hunting we get to partake in."

Since their formation back in April 2008, the group have quickly become one of the hottest prospects in the British indie/rock industry.

With their unique sound of influenced '70s pop along with the androgynous vocals of front man Duncan Wallis, Dutch Uncles have released 15 singles and four albums, with all of their collections of hits being favourable with critics.

The band also supported American rock group Paramore on their European tour back in 2013.

"We'd heard that they (Paramore) were fans, and then with about three weeks notice before the tour was supposed to begin they got in touch." Duncan revealed.

"Most of us had planned to go on holiday, but luckily everyone decided that playing up to 9,000 people at a racecourse in Milan was a better way to spend the summer than at a hostel in Spain."

Paramore guitarist Taylor York mentioned Dutch Uncles as one source of inspiration for their 2013 self-titled album.

This is a free event that will begin at 6pm.

Call 01865 793866 for more details.

• The Dutch Uncles (picture by Adrian Lambert)

Jazz quartet

THE Elisa Caleb Quartet will be jazzing up The Oxford Wine Café this Sunday, February 22.

Joining Elisa at the South Parade venue will be Jo Caleb on the guitar, Steve Wyndam on the drums and Paul Jefferies on the bass.

This is a free event, which starts at 7pm.

Call 01865 236959.

Noises Off

STUDENTS from The University of Oxford will perform Michael Frayn's award winning comedy 'Noises Off' at the Oxford Playhouse until February 21.

Director Lloyd is hoping to put on the production 'Nothing On', but with an overworked stage crew and average actors, the show is a recipe for disaster.

Tickets cost from £11 to £17.50, with the show suitable for anyone over the age of 14.

Call 01865 305305 to book.

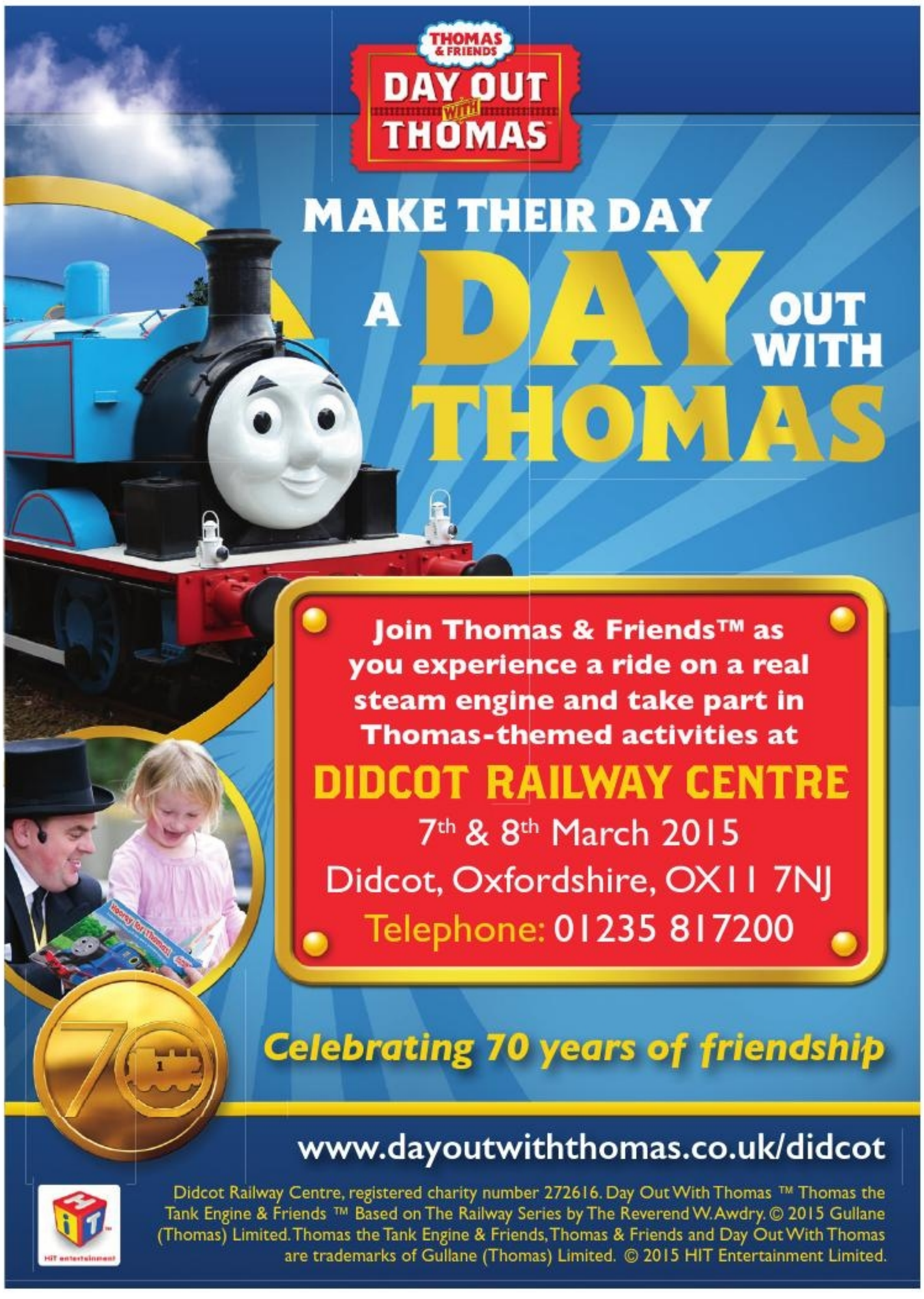

Madama Butterfly Opera

REGARDED as one of the most powerful operas of all time 'Madama Butterfly' is poised to blow Oxford away at the city's New Theatre this Saturday, February 21.

By **James Richings**
jamesr@taylornewspapers.co.uk

Created by Italian composer Giacomo Puccini in the early 1900s, the moving performance tells the tale of a beautiful Japanese girl, who falls in love with an American naval lieutenant.

The opera, which is split into three acts, could make the hairs on the back of your neck stand with its acting, singing and heart-breaking storyline.

Starring in the production will be Ukrainian actor Ruslan Zinevych, portraying as Lieutenant B.F. Pinkerton in the United States Navy.

Zinevych, who has won many singing competitions all over Europe, told the Oxfordshire Guardian getting into character as Lieutenant B.F. Pinkerton was 'quite easy but also difficult'.

"Every role takes time to really get into it seriously," he said.

"It's a real pleasure performing any one of Puccini's roles, so that makes it quite easy to perform.

"However, at the same time it's difficult to put yourself into a different character - your vision, feeling, and expression."

Starring as one of the main roles in this production will mean a lot to Zinevych, as the Ukrainian actor has had to escape his country's current conflict to pursue his acting dream.

Zinevych said: "I've been a soloist at the Odessa Opera House since 1994, but I've always mixed my Ukrainian work with my international artistic career."

He added: "My theatre and my country educated me as an artist and as a human being.

"I've always respected my Ukrainian teachers. Obviously, an artistic life is full of up and downs, but as soon as you are heading towards your target, your Lord will always lead you there.

"Regarding the current political situation, I think now it is the time when our nation - mentally and from the heart - is becoming a real united country. We have to overcome this war brought to us from outside.

"People will finally start feeling themselves as Ukrainian, not Soviet, not Russian anymore.

"Now the time is arriving of the real end of the soviet world."

'Madama Butterfly' has been directed by Ellen Kent, who has directed and produced productions such as Carmen, Nutcracker, Sleeping Beauty and Swan Lake.

Zinevych added: "We have worked together for many years and Ellen has taught me many professional secrets."

Tickets for the George Street event cost from £17.90 to £43.90 with the production starting at 7.30pm.

Go to atgtickets.com to book.

• *(Left to right) Elena Dee as Cio Cio San (Madama Butterfly) and Ruslan Zinevych as Pinkerton*

Folk evening

MULTI-AWARD winning folk duo Ninebarrow will be performing at Oxford Folk Club tomorrow evening, Friday, February 20.

Jon Whitley and Jay LaBouchardiere, who make up the duo, are currently touring around the country singing tracks off their debut album, 'While the Blackthorn Burns'.

It starts at 7.30pm.

Jeff Warner

AMERICAN folk and country singer Jeff Warner will be performing at the Wychwood Folk Club on Saturday, February 21.

The musician, who is from New York City, will perform traditional American and British folk songs at the Chipping Norton venue.

Tickets cost £8 or £6 in advance, with the gig starting at 7.30pm.

Call 01993 831427 for details.

Jazz duo

JAZZ guitarists Pete Oxley and Nick Meier will be performing at The Albion Beatnik Bookstore on Walton Street, Oxford, on February 25.

The two friends will perform songs of their album 'Travels to the West'.

It costs £10 per ticket with the gig starting at 7.45pm.

IT'S OFFICIAL

Oxfordshire's largest verified newspaper! Oxfordshire Guardian

22,307 Unduplicated weekly copies

See how we stack up!

Newspaper	Cost	Annual cost (12 months)	Circulation distribution	Audit period
Oxfordshire Guardian	FREE	FREE	22307	Sept 2014 - Dec 2014
Oxford Mail (per day)	65p (daily)	£202.80	12662 (daily)	Jan 2014 - June 2014
Oxford Times	£1.30	£67.60	11177	Jan 2013 - Dec 2013
Herald Series	70p	£36.40	9307	Jan 2013 - Dec 2013
Witney Gazette	50p	£26.00	6062	Jan 2013 - Dec 2013
Bicester Advertiser	35p	£18.20	3374	Jan 2013 - Dec 2013
Banbury Cake	FREE	FREE	12704	Jan 2013 - Dec 2013

*Data information from JICREG/Oxfordshire

Why pay for news when you can read it for FREE? Both online and in print

PAULINE & ROY at

Come and watch BT Sports at the Railway Inn

THE RAILWAY INN

St Patricks Day
17th March
Guinness
£2.50 a pint
all day!

Check the website: www.railwayinnculham.co.uk for live music events!

Lunchtime Meals 12 - 2.30pm
Evenings Meals 6 - 9pm (not Sunday)
Sunday Roasts £8.50

LOYALTY CARD now available
10% OFF MEALS (excluding Sunday)

Real ales
Three Star Bed & Breakfast Accommodation
Parties and functions catered for
THE RAILWAY INN, STATION ROAD, CULHAM
Tel: 01235 528046
info@railwayinnculham.co.uk | www.railwayinnculham.co.uk

DON'T MISS OUT!

TRADE SECRET

OUTLET FURNITURE WAREHOUSE

DEFINITELY WORTH A LOOK!

Our 26,000 sq ft warehouse is full of sofas, armchairs and loveseats made for two plus a great selection of furniture - all at unbelievable prices

What we do is simple - we buy order cancellations, end of lines and returns from some of the most famous high street stores and sell them up to 60% OFF THE CATALOGUE PRICE.

We have devoted an entire mezzanine floor to a new range of discounted bedroom and dining furniture that is display only (orders in within a week) but it is a sneak peek at some of the stock we now carry on our **NEW TRANSACTIONAL WEBSITE.**

Unit 6 Twyford Mill, Adderbury, Nr Banbury OX17 3SX 01295 810110

Just minutes from junction 11 off the M40 - AMPLE FREE PARKING

www.trade-secret.co.uk

OPENING TIMES: Monday - Friday 9am-5pm, Saturday 10am-5pm, Sunday 10am-4pm

Canadian tunes in Oxfordshire

FOLK musician Miriam Jones will be bringing her unique Canadian vocals to The Wheatsheaf next Wednesday, February 25.

The singer who now lives in Oxford with her husband, will be stopping off at the High Street pub as she tours all over the country promoting her latest and seventh studio album, 'Between Green and Gone'.

"I played an opening slot for a Spin Jazz Club Night there several years ago, and have enjoyed a few gigs as a punter too," Miriam told the Guardian.

"It's a special venue in Oxford as it's very intimate, almost like a large house concert setting, and with a certain amount of seating for folks.

"I'm definitely looking forward to having the stage and audience for a full set."

Originally from Cranbrook, British

By **James Richings**
jamesr@taylornewspapers.co.uk

Columbia, Miriam's family moved to the Highlands of Papua New Guinea so her father could teach at a theological college, where they lived for three years.

It was during this period where Miriam decided to become a musician, after she wrote her first song aged eight.

Three years later, her family moved back to Canada where the singer learnt how to play the drums, won a regional song-writing contest in her teens, spent the prize money to purchase her first guitar and then toured with a small vocal jazz ensemble.

She has now been living in the UK for the last seven years, and recently toured with Actez Camera founder and front man Roddy Frame.

"What a fantastic tour that was. It was short but really sweet," Miriam explained.

"I was met with a huge warmth from Roddy's audience, and the venues were very pleasing.

"Roddy and his band were very welcoming, and they put on a perky show for sure."

She added: "Love inspired me to move Europe.

"It's true, but my husband aside, I was also very keen on British music and felt an interest in discovering that culture more."

It starts at 8pm.

• Miriam Jones is coming to The Wheatsheaf pub in Oxford next Wednesday as she promotes her latest album (picture by Peter Ashworth)

UPPER REACHES HOTEL

Wedding Receptions

THE IDEAL SETTING FOR YOUR SPECIAL DAY
Nestled in the heart of Abingdon along the banks of the river Thames and built from the Abingdon Abbeys old corn mill. Modern interiors provide a contemporary styled and fully air conditioned Stream Restaurant and Bar. Perfect for intimate weddings of up to 70 guests.
With Patio and Garden overlooking the Mill pond, terrace area and private moorings for up to six boats. Classic and Contemporary style rooms including a Bridal Suite with views of the Thames.

UPPER REACHES HOTEL
STREAM BAR & RESTAURANT
Thames Street, Abingdon OX14 3JA
P: 01235 522536 F: 01235 522536
info@upperreaches-abingdon.co.uk
www.upperreaches-abingdon.co.uk

The Fish Restaurant & Bar

4 Appleford Road
Sutton Courtenay
OX14 4NQ
Tel: 01235 848242
Email: thefishpub@aol.com
www.thefishatsuttoncourtenay.co.uk

Treat Mum on Mother's Day
Sunday 15th March

2 Courses for £28
or 3 Courses for £33

First seating 12/12:30
second seating 3/3:30pm
Booking essential

WEST OXFORDSHIRE
DISTRICT COUNCIL

Pay
Report
Request
www.westoxon.gov.uk

Be in the know!

Find out what's happening in your neighbourhood...

Register on our website and be notified of planning applications near your home.

www.westoxon.gov.uk

What's on in OXFORDSHIRE | LISTINGS

2 - 23 Feb, 10am
Cornerstone Christian Centre, Grove
DEMENTIA DROP-IN
Every Monday in February we are running a Dementia drop-in session for any who has concerns about themselves or loved ones. Information, support and advice will be available.
01235 772280

19-22 Feb, 11-14pm
Community Centre, Shilton Park OX19 1AX
CARTERTON LIONS OPEN ART EXHIBITION
Exhibits by local artists & sculptors with part of the proceeds of any sales going to the Lions to support local projects. On Saturday (10am-5pm) & Sunday (10am-4pm) the exhibition will be extended to include artwork from local school and college pupils. Entry is free and programmes will be available for a small donation.
01993 867365 or nhcboxer@sky.com

19-22 Feb, 10am-5pm
Carterton Community Centre, Marigold Square, Shilton Park, OX18 1AX
CARTERTON LIONS ANNUAL ART EXHIBITION
"Work by local artists and sculptors will be displayed with part of the proceeds of any sales going to Carterton Lions Club to support local projects. On Saturday and Sunday the Exhibition will be extended to include artwork from local school and college students. Entry is free and programmes will be available for a small donation."
Neville Boxer 01993 867365

20 Feb,17:00
Oxford Playhouse
COMEDY CLUB 4 KIDS
"Comedy Club 4 Kids sees the best comedians from the UK and world circuit doing what they do best...just without the rude bits! An hour of laughter-filled fun for all the family, it's just like a normal comedy club, albeit one without any swearing, and an audience as young as six.
Join us this half term for a good old chuckle and some cracking holiday fun for young and old. This performance will feature rising-star Ivo Graham, CBBC's Stu Goldsmith and a slapstick trio Three Half Pints.
Age guideline 6+"
01865 305305

21st Feb, 7:30pm
Oxford New Theatre
ELLEN KENT'S MADAMA BUTTERFLY
"Starring the Korean soprano Elena Dee and the Japanese soprano Miki Mori.
Back by overwhelming public demand, this award winning fully staged Opera returns with exquisite sets and includes a spectacular Japanese garden and fabulous costumes including antique wedding kimonos from Japan."
http://www.atgtickets.com/

21 Feb, 7:30pm
Didcot Town Football Club
PLAY 2 GIVE CHARITY PARTY
"PLAY 2 GIVE Charity evening is raising money for Headway Oxfordshire - Reg charity 299377 and the Paediatric Eye Fund - Reg charity 1057295.
An Evening of Play2Giving 4 Entertaining 2015
The Venue is Didcot Town Football Club and doors open from 7PM with the event running through until 11.55pm. Bar closes at midnight. The event is sponsored by Johnsons Cars Oxford.
We have a Disco - Courtesy of Utopia, Raffle - Prizes generously donated by companies and enterprises around the Oxfordshire area and beyond. Bar, Buffet, Chilli eating contest (see organisers for sponsorship forms). Also a Fireworks display to end proceedings kindly sponsored and provided by Illusion Fireworks. Fun night for all. Come along and support worthwhile causes."
www.play2give.org.uk

24-28 Feb
Oxford Playhouse, Oxford
MACBETH
"Get ready for a wickedly innovative interpretation of Macbeth from Filter, last here with their irreverent Twelfth Night.
http://www.oxfordplayhouse.com/

28 Feb 2015 7 pm -9 pm
SJE Arts, Oxford
MYSTICAL ROMANCE
Ronan Busfield & Amy Tress both Alumni of Oxford University return with a spectacular programme exploring the mystical and romantic works of Szymanowski , Beethoven and Schumann both accompanied by leading pianist Christian Dawson
www.bit.ly/mysticalromance

28 February 10:00am
Methodist Church, High St., Witney
A DATE WITH FAIR TRADE
Fair Trade market stalls, pop-up café, films, face painting and live music including an amazing children's choir. We invite the public to come and find out how they have the power to change the lives of small farmers and other producers in some of the poorest countries in the world
01993 779133 or 01993 881364 11 April, 10:00am
Shotover Country Park, Old Road, Headington, Oxford, OX3 8TA
Try orienteering at Shotover Country Park
"If you fancy a new outdoor activity for all the family, why not give orienteering a go. This event is organised by Thames Valley Orienteering Club and it's ideal for families and children. There will be several courses and plenty of help on hand for newcomers. There will be six courses to choose from, from 1km up to 5km, taking around 30-75 mins to complete, plus a special string course for very young children, where they follow a line of string to find fun characters. If you've never tried orienteering before, it's a bit like a treasure hunt to find a series of checkpoints around your chosen course. They're marked by flags on the ground and you register each one with an electronic timing chip to record your progress, and prove you've been to them! The challenge arises by there being no set route between the checkpoints and you have to choose your own way, using a detailed orienteering map of the park. This is part of a series of four events around Oxford:
Saturday 14 February - Hill End
Saturday 14 March - Cutteslowe Park
Saturday 11 April - Shotover Country Park
Saturday 16 May - University Parks
It's great fun and the events are supported by Oxford City Council and Up and Running in Oxford, who have supplied some great prizes. Come along any time between 10.00am to 11.30am and don't forget your sense of adventure! The cost is £6 per family group, or £2 for solo juniors.
www.tvoc.org.uk

3-4 Mar
Oxford Playhouse, Oxford
ATOMOS
"Wayne McGregor is a multi award-winning British choreographer renowned for his highly innovative collaborations across dance, film, music, technology and science. Atomising bodies, movement and film, McGregor's Atomos features his ten incredible dancers performing their unique style – sculptural, rigorous, jarring and hauntingly beautiful – to a soaring score. Wayne McGregor and his company, Random Dance, are a Resident Company at Sadler's Wells and McGregor himself has been Resident Choreographer of The Royal Ballet since 2006.
Don't miss the opportunity to catch one of the country's greatest choreographers and his critically-acclaimed dance company here in Oxford."
01865 305305

6 March 7pm
Oxford Playhouse, Oxford
COLLABRO
"Michael Auger, Richard Hadfield, Jamie Lambert, Thomas Leak and Matthew Pagan only formed a month prior to their audition for Britain's Got Talent and came together over their shared love of musical theatre. In February their lives changed forever when they performed Stars from Les Misérables and received a unanimous standing ovation from the judges and audience at their first audition in London. Collabro progressed to the final of Britain's Got Talent and were cast the winners in front of 11 million viewers.
http://www.atgtickets.com/

7 March, 7:30pm
New Theatre, George Street, Oxford, OX1 2AG
MOTOWN'S GREATEST HITS: HOW SWEET IT IS
"Now in its 13th successive year, this stunning 100% live show combines first class music together with the slickest choreography, and an amazing band, to deliver truly outstanding performances for the best Motown experience you will ever have!
http://www.atgtickets.com/

07 Mar, 20.00
Keble College, Oxford

February 25
MIRIAM JONES
The Wheatsheaf, Oxford

emmaus Oxford
Secondhand Furniture Superstore
At Oxfordshire's largest charity shop you will find a huge selection of furniture, electricals, books and collectables.
Free collection of your unwanted household items!
Open
Mon - Fri 09.30 - 17.00,
Sat 10.00 - 16.00
Emmaus Oxford Secondhand Superstore
Westlands Drive, Northway Estate,
Oxford OX3 9QY
email: furniture@emmausoxford.org
01865 763698
Emmaus Oxford is a registered charity number 1066618 and a company limited by guarantee 03422350

THE SCIENCE OF ART
17 March 7-8pm

Painting Conservator Ruth Bubb offers visitors a unique insight into painting conservation techniques with a particular focus on the restoration of one of Abingdon's remarkable treasures from the 16th Century, The Monk's Map.
A free event arranged by Abingdon County Hall Museum
ABINGDON COUNTY HALL MUSEUM
Abingdon Museum Attic
For Tickets:
01235 523703
museum.bookings@abingdon.gov.uk

WHAT ARE YOU DOING THIS WEEK?
Oxfordshire (The Rifles) Bn Army Cadet Force
Male and Female Cadets 12 (year 8) to 18
Male and Female Adults 18-55

25 locations in Oxfordshire
For more information:
01869 259681
(Mon-Thurs 0900-1630)
caooxon-se@rfca.org.uk
www.oxonacf.org.uk

give your **kitchen** a
magical transformation
...with **replacement**
kitchen doors
& **worktops**...

Laminate, Solid Wood or Painted Doors available, all made to measure

Most jobs completed in a day • No need to empty cupboards
Fitted within 7 days of order • Looks as good as new

No Mess • Less Cost • No Fuss

OUR MAGICAL FITTING SERVICE IS NOW FREE

FAMILY RUN BUSINESS OVER 30 YEARS EXPERIENCE

KITCHEN GENIE Call 01865 920025

TRANSFORM YOUR KITCHEN AT A FRACTION OF THE COST www.thekitchengenie.co.uk

CORAL REEF
BRACKNELL'S WATERWORLD
Be Excited...
CORAL REEF WATERWORLD

Please check our website for details
www.bracknell-forest.gov.uk/coralreef

Watch our new movie at:
www.bracknell-forest.gov.uk/coralreef

Coral Reef, Bracknell's Water World
Nine Mile Ride, Bracknell RG12 7JQ
Directions: M3 (J3) or M4 (J10) follow
Pirate Ship signs to Coral Reef roundabout.

Bracknell Forest Council
Be LEISURE

TONY STOCKWELL
Psychic Medium

www.tonystockwell.com

Mill Arts Centre
BANBURY
Thursday 12th March at 8.00 pm
Box Office: 01295 279002
www.themillartscentre.co.uk

ALSO:
Waterside Theatre, AYLESBURY
Wednesday 27th May 2015
Box Office: 0844 871 7607

"Remarkably compelling, amazingly detailed and always humorous"

WINCHESTER SCIENCE CENTRE AND PLANETARIUM

Open 7 days a week

Events for adults and children

Planetarium-only tickets available

HANDS-ON FUN

100 science exhibits &

the UK's largest stand-alone planetarium

01962 863 791 SO21 1HZ Find out more online at www.winchestersciencecentre.org

What's on in OXFORDSHIRE | LISTINGS

OXFORD PRO MUSICA SINGERS: RACHMANINOFF - VESPERS
"In the beautiful acoustic and surroundings of Keble College Chapel Oxford Pro Musica Singers will mark the 100th anniversary of the first performance of Rachmaninoff's magnificent All-Night Vigil, more commonly known as the Vespers. Tickets £12 (£6 students and u18s) Tickets at the door or from: http://www.musicatoxford.com/Concerts/Events1415/Other/Oxford-ProMusica_Vespers.html "
http://www.opms.org.uk/

7 March 7:30pm
Oxford New Theatre
SIMON AMSTELL
With intense and vulnerable honesty, Simon Amstell's new show explores joy, love, death, adventure, art, peace, sex, regret, success, eating, suffering, forgiving and everything else required to be free.
http://www.oxfordplayhouse.com/

8 March, 5pm
New Theatre, George Street, Oxford, OX1 2AG
STAGECOACH CHARITY SPECTACULAR
A fun-filled musical spectacular, featuring the students from the Stagecoach centres in Oxford, raising money for local charities Rosy and Maggie's. These talented young performers, aged 6-18 present Looking for Elvis, an action packed musical full of energy, fun, song and dance to entertain the whole family.
http://www.atgtickets.com/

17 March 7:30pm
Oxford Playhouse, Oxford
THE MAN WHO WOULD BE KING
This is the story of Peachey Carnehan and Daniel Dravot, soldiers-for-hire amidst the shifting borders of the Middle East. Tired of the mercenary life, Peachey and Daniel have come up with a plan: head to northern Afghanistan, enslave the natives and install themselves as kings.
http://www.oxfordplayhouse.com/

18 March 7:30pm
New Theatre Oxford
SEX IN SUBURBIA
Packed full of sensational songs including I'm Every Woman, I Want To Break Free and Somebody Else's Guy, this show will make you laugh, cry and dance in the aisles. Based on real stories from real women, this is the story of all of our lives
http://www.atgtickets.com/

19 March 7:30
New Theatre Oxford
MERCURY: THE ULTIMATE QUEEN TRIBUTE
Winners of the National Tribute Awards 2013, Mercury have firmly established themselves as one of the world's most authentic tributes to Queen. The show includes fantastic and authentic performances of the most popular Queen hits such as Bohemian Rhapsody, Radio Ga Ga, We Are The Champions, We Will Rock You and many more.
http://www.atgtickets.com/

27/28 March
Oxford Playhouse, Oxford
THE ODYSSEY
Oxford Playhouse Young Company 16|22, whose members are all aged between 16 to 22 years old, brings to life the iconic journey of Homer's Odyssey in a bold retelling by Hattie Naylor.
http://www.oxfordplayhouse.com/

28 March - 4 April
Oxford Playhouse, Oxford
THE BOY WHO BIT PICASSO
"Come and play down on the farm with Tony and Picasso. We'll have loads of fun, make crazy pictures and we'll tell the true story of how a young boy became friends with one of the greatest artists who ever lived.
http://www.oxfordplayhouse.com/

29-31 March
Oxford Playhouse, Oxford
STEWART LEE
Author, journalist, comedian and playwright, Stewart Lee has been making people laugh for more than 20 years.
01865 305305

10 April
New Theatre Oxford
THE DREAMBOYS
f you're looking for the very best girls night out in the UK, look no further than these incredible stripping hunks. An action packed 2 hour show from start to finish, these boys will literally have you begging for more.
http://www.atgtickets.com/

10-14 March
Oxford Playhouse, Oxford
MARY STUART
Oxford Theatre Guild, the city's leading amateur company, returns to the Playhouse with a bold new production of Schiller's extraordinary retelling of a central moment in British history.
http://www.oxfordplayhouse.com/

21 April, 7:30pm
Oxford Playhouse, Oxford
BECKETT'S LAST ACT
What was Samuel Beckett really like? This stage version of Mora Grey's novel (based on her experience working alongside him in the 1970s) gives us a fascinating glimpse of the man behind the writing.
http://www.oxfordplayhouse.com/

7/8 April
Oxford Playhouse, Oxford
WAITING FOR STANLEY
"Throughout this touching physical comedy, suitcases transform into radios, cribs, typewriters and a whole host of other props as clowning and puppetry combine to paint a picture of how life was for London's women during the war.
http://www.oxfordplayhouse.com/

14 April 7:30pm
Oxford Playhouse, Oxford
RACKETEERS
"Having lugged home superlative reviews following their debut Edinburgh Fringe show, The Voyage of The Narwhal, The Awkward Silence returns with another hilarious glimpse into strange places, full of even stranger people.
http://www.oxfordplayhouse.com/

9/10 April
Oxford Playhouse, Oxford
STANDBY FOR TAPE BACK-UP
"After a hard-drive crash and a near death experience, Ross Sutherland found himself house-bound with only one thing for company: an old videotape that once belonged to his granddad.
http://www.oxfordplayhouse.com/

11 April 10:00am
The Beacon, Wantage
FREECYCLE® LIVE!
"Freecycle® LIVE! swapshop event. Everyone welcome to take whatever they like for FREE, from a selection of used but usable household goods. You don't have to bring to take. No entrance fee and everything is absolutely free! Refreshments available in the cafe. Especially welcome are books, CD's,DVD's, toys, small electricals with CE mark, and small household or gardening items. No clothes/anything to large for one person to carry/toxic/hazardous/broken items please. Large items can advertised on a board at the event.
Goods can be dropped off from 9.30am."
07768 767787

13-18 April
Oxford Playhouse, Oxford
ARCADIA
Tom Stoppard's Arcadia is a modern masterpiece, exploring the delicate relationship between past and present. English Touring Theatre (Translations, The Misanthrope) returns to Oxford with a new production of this Olivier Award-winning comedy, recently voted one of the nation's top five shows in their 'My Favourite Play' poll.
http://www.oxfordplayhouse.com/

18 April, 19:30
St Andrew's Church, Linton Road, Oxford
ST GILES ORCHESTRA CONCERT
"Sibelius: Finlandia
Schumann: Cello Concerto (Rebecca Herman)
Bruckner: Symphony no 4 in E flat
""Romantic""
www.stgilesorchestra.org.uk

20 June, 19:30
St Andrew's Church, Linton Road, Oxford
ST GILES ORCHESTRA CONCERT
"Goldmark: Sakuntala Overture
Grieg: Seven Orchestral Songs including Solveig's Song from Peer Gynt (soloist: Emma Griffiths)
Sibelius: Symphony no 1 in E minor
Rachmaninov: Vocalise (soloist: Emma Griffiths)
www.stgilesorchestra.org.uk

07 Nov 19:30
Cornerstone, Didcot
ST GILES ORCHESTRA CONCERT
"""Magic and Mystery"" - a programme of classical musical that goes bump in the night.
Mussorgsky: Night on the Bare Mountain

FREE MICROCHIPPING
from Dogs Trust
Please visit us at:

Jollyes Petzone at Cadbury,
Cadbury Garden and Leisure,
Smallway,
Congresbury,
Bristol
BS49 5AA
22nd February 2015
11-3pm

The law is changing!
As from the 6th April 2016
you must have your
dog microchipped!

Contact **0207 8370006** for more details
or visit **www.chipmydog.org.uk**

*Offer open to dog owners aged 18 or over regardless of benefit status, subject to availability and resources of the charity. Please note that Dogs Trust does not currently fund any other veterinary treatment. No appointment needed. We strongly advise that puppies being chipped are fully vaccinated beforehand. We reserve the right to ask for proof of vaccination. We cannot chip any other pets at this event. The Promoter: Dogs Trust, 17 Wakley Street, London, EC1V 7RQ. Registered Charity Numbers: 227523 and SCO37843.

DogsTrust

OUT OF BOUNDS @ COMEDY.CO.UK

www.outofboundscomedy.co.uk

Friday 27th February 2015

ABINGDON GUILDHALL Abbey Close, Abingdon-on-Thames OX14 3JD

Comedy starts at 8.00pm

Tickets £12 From Reception or 01235 524085 or guildhallbookings@abingdon.gov.uk or from www.wegottickets.com

Comedy nights are on the last FRIDAY of every month

Compere

Angie McEvoy abandoned her original ambition of being Watford's answer to Maria Callas when she discovered stand up comedy and realised how much fun being sarcastic to drunk people could be.

"Always enjoyable... Angie McEvoy deserves her own TV show... My favourite new comedian by miles." – ***Time Out***

Paul Ricketts turned to stand up on the advice of his therapist. His intelligent humour focuses not only on sharp observations from life, but also racial, cultural and satirical subject, intermingled with strangle tales of ordinary madness.

"Weird and wonderful... should be given his own TV show"– ***THE STAGE***
"Great gags"– ***ADAM BLOOM***

Short Spots

Two shorter spots in the middle section

Joe Sutherland

Fred Ferenczi

Headline Act

Jonny Awsum From his roots in a small Derbyshire village, Jonny Awsum has stumbled into the bright lights of comedy venues around the UK – and fortunately people are laughing! With his likeable style and trusty guitar, Jonny's musings take in everything from the stadium banter of Jon Bon Jovi to the perils of climbing scaffolding after eight hours in the pub.

"The host with the most"– ***The Sun***
"Cooler than a hypothermic Samuel L Jackson"– ***The Daily Star***
"He's awesome!"– ***Time Out Magazine***

Please bear in mind that this show will contain strong language and adult humour

Management Disclaimer: Please note – that while we make every effort, shows can change without notice due to unforeseen circumstances and commitments of artists

AutoWeekly
Keeping you motoring for over 30 years
Oxfordshire's BIGGEST motoring newspaper

New drug drive legislation in place

A NEW law will be introduced to England and Wales on Monday, March 2 to crack down on motorists who are on medication when driving.

The new regulation is designed to catch drivers who risk lives by getting behind the wheel after taking illegal drugs, and not those taking legitimate medicines that don't impair their ability to drive.

Road safety campaign, 'THINK!' is encouraging people who take medicines and aren't sure if they are safe to drive to check with their pharmacist or doctor.

"If you are taking your medicine as directed and your driving is not impaired, then you are not breaking the law and there is no need to worry." Road Safety Minister Robert Goodwill said.

"We advise anyone who is unsure about the effects of their medication

By **James Richings**

or how the new legislation may affect them to seek the advice of their doctor or pharmacist."

The new law sets limits at very low levels for eight drugs, which are Cloanzepam, Diazepam, Flunitrazepam, Lorazepam, Oxazepam, Temazepam, Methadone and Morphine.

However, the limits that have been set for these drugs exceed normal prescribed doses.

This means that the vast majority of people can drive as they normally would, as long as they are taking their medicine in accordance with the advice of a healthcare professional and/or as printed in the accompanying leaflet, and if their driving is not impaired.

There will also be a medical defence if a driver has been taking medication as directed and is found to be over the limit, but not impaired.

'THINK!' also advises drivers who are taking prescribed medication at high doses to carry evidence with them, such as prescriptions slips.

This is to minimise any inconvenience should they be asked to take a test by the police.

"Don't stop taking your medicines, prescribed or otherwise, if you are worried about this new law." Professor David Taylor, Royal Pharmaceutical Society spokesman and member of the Department for Transport advisory panel on drug driving said.

"Instead, talk to your doctor or pharmacist for information about how your medicines might affect your ability to drive. They'll be happy to give you the advice you need to stay safe."

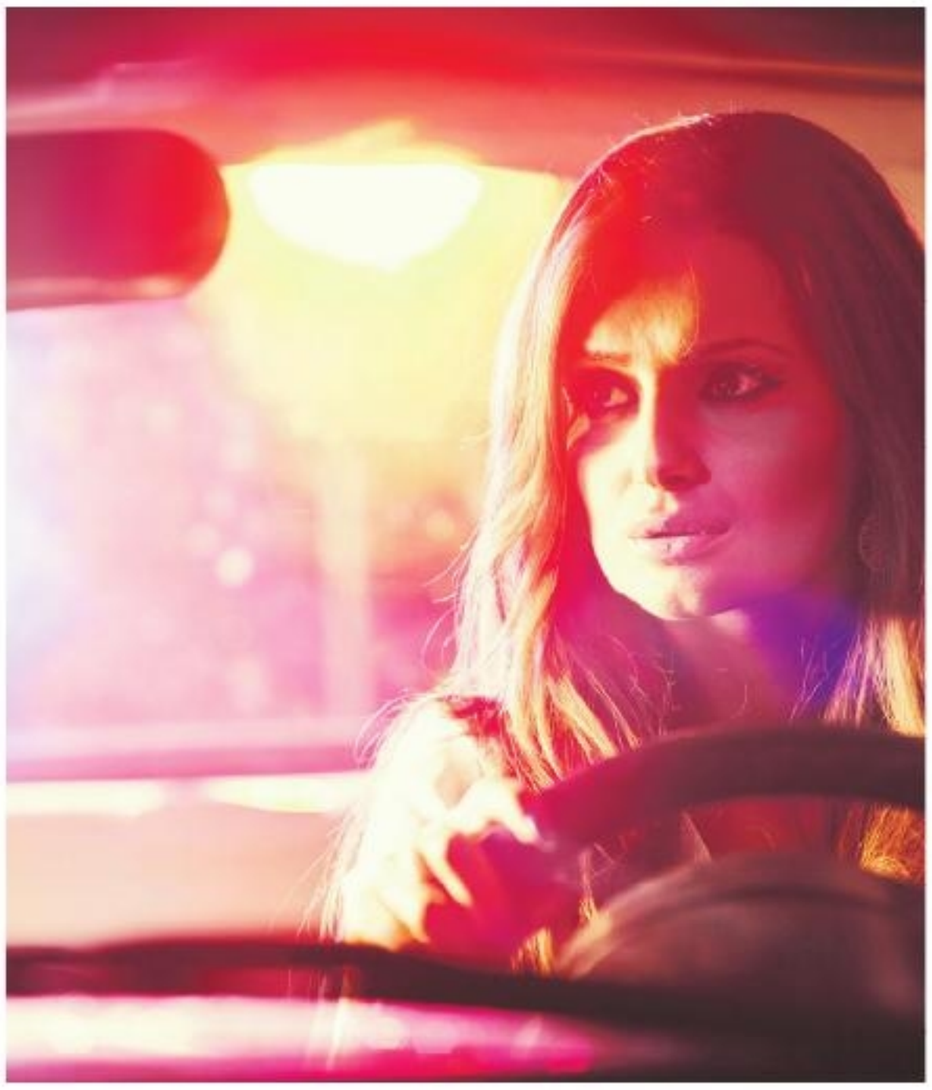

• *The law will be introduced on March 2*

We keep it simple, nearly new cars at a fraction of the original price

1 year old
Focus Ecoboost
from just £10,999
saving £7,241
against new price

1 year old
Insignia Ecoflex
Diesel SRi Nav
from just £12,999
saving £8,455
against new price

1 year old
Vauxhall Astra 1.4 T Sri
choice of 3
from just £9,999
saving £9,982
against new price

...less than 2 years old, less than 25,000 miles and much more car for your money!

Corsa
2014 14 1.2 SE 5dr Asteroid Grey £8,499
2014 14 1.2 SE 5dr Silver Lake £8,299
2014 14 1.4 SE 5dr Crinin Blue £8,999
2014 14 1.4 SE 5dr Asteroid Grey £7,999
2014 14 1.2 Design 5dr Flame Red £7,499
2014 63 1.4 SE Automatic 5dr Sovereign Silver £9,499
Astra
2014 14 1.4T Sri 5dr Carbon Flash £10,499
2013 63 2.0 CDTi 165 SE S/S Ecoflex Estate Deep Sky Blue £9,999
2013 63 2.0 CDTi 165 Sri S/S Bluetooth Ecoflex 5dr Carbon Flash £10,999
2014 63 1.4T Sri 5dr Olympic White £10,499
2013 63 1.4T Sri 5dr Asteroid Grey £9,999
2012 62 2.0 CDTi 165 Sri Sovereign Silver £8,999
2011 60 1.6 Sri 5dr Black Sapphire £7,499
Fiesta
2014 14 1.0 Ecoboost Zetec 5dr Choice of 5 from £9,999
2013 63 1.6 Zetec Powershift Auto Moondust £10,299
2013 63 1 .0 Ecoboost Zetec 5dr Frozen White £9,499
2012 12 1.25 Zetec 5dr parking sensers Mars Red £7,999
Focus
2014 14 1.6 TDCi Zetec 5dr Appearance Pack Deep Impact Blue £11,999
2014 14 1.6 TDCi Zetec 5dr Appearance Pack Panther Black £11,999
2014 14 1.0 Ecoboost Zetec 125 Appearance Pack 5dr Moondust Silver £10,999
2014 14 1.0 Ecoboost Zetec 125 Appearance Pack 5dr White £10,999

Focus continued
2014 14 1.0 Ecoboost Zetec 100 Appearance Pack 5dr Panther Black £10,999
2014 14 1.0 Ecoboost Zetec 100 Appearance Pack 5dr Panther Black £10,999
2010 60 1.6 Zetec Climate 5dr Sea Grey £5,499
Insignia
2014 14 2.0 CDTi 163 Ecoflex Elite 5/5 Nav Automatic 5dr Carbon Flash £16,999
2014 14 2.0 CDTi 163 Ecoflex Tech Line Nav Estate Sovereign Silver £15,999
2013 63 1.4 T Tech Line Nav S/S 5dr Carbon Flash £11,999
2013 63 2.0 CDTi 163 Ecoflex SE Automatic 5dr Carbon Flash £12,999
2013 63 2.0 CDTi 163 Ecoflex Tech Line Nav 5dr Asteroid Grey £12,999
2013 63 2.0 CDTi 163 Ecoflex SRi Sat Nav 5dr CHOICE OF 2 Carbon Black £13,499
2013 13 2.0 CDTi 160 SE automatic 5dr Sat Nav Flip Chip Silver £11,499
2012 62 2.0 CDTi 160 Sri 5dr with 18 inch Allays Flip Chip Silver £10,999
Mondeo
2012 12 2.0 TDCi Titanium Estate Moondust Silver £12,499
Mokka
2014 14 1.7 CDTi SE Sat Nav Satin Steel Grey £17,999
2013 13 1.7 CDTi SE Automatic Blue £15,999
Kuga
2013 13 2.0 TDCi Titanium 4x4 New Shape 163 Choice of 2 Moondust Silver £17,899
MPV
2014 14 Zafira 2.0 CDTi 165 New Shape Tourer Sri Carbon Flash Black £13,499
2013 63 Zafira 2.0 CDTi 165 New Shape Tourer SE Asteroid Grey £13,499
2013 13 Zafira 1.7 CDTi Exclusiv Sovereign Silver £8,999
2012 12 Zafira 1.7 CDTi Design 5dr Silver £8,999
2014 14 Ford S-Max 2.0 TDCi Zetec 140 Moondust Silver £15,999
2013 63 Ford Galaxy 2.0 TDCi Titanium Moondust Silver £17,999

Mini
2013 63 1.6 Cooper 3dr Pepper White £12,999
2012 62 1.6 Cooper 3dr Astro Black £10,999
2010 60 1.6 One 3dr British Racing Green £7,499
Qashqai
2014 14 Qashqai 1.5 Dci New Shape Acenta Premium Silver £18,499
2013 63 Qashqai 1.5 Dci 360 5dr Arctic White £14,999
2013 63 Qashqai 1.5 Dci 360 5dr Black £15,499
BMW
2014 14 BMW X3 2.0d X Drive M Sport Auto Black £33,999
2013 63 BMW 3 Series 2.0 d M Sport 4dr with full Media Pack Alpine White £23,999
2013 13 BMW 1 Series 2.0 d M Sport, Sport Edition with Nav and Leather Le Mans Blue £19,999
Audi
2013 63 Audi A3 1.6 TDi New Shape SE Sat Nav 5dr Monsoon Grey £16,499
2013 63 Audi A3 1.6 TDi New Shape SE Sat Nav 5dr Ice Silver £16,499
2013 63 Audi A3 1.6 TDi New Shape SE Sat Nav 5dr Scuba Blue £16,499
Other Makes
2014 14 Renault 1.5 DCi Dynamique S 5dr Black £11,999
2012 12 Mercedes 2.0 Cdi C250 auto with AMG and Command Obsidean Black £19,999
2013 13 Skoda Yeti 2.0 Tdi S 110BHP 5dr White £11,999
2010 10 Renault Modus 1.2 Dynamique 5dr Red £4,999
2010 10 Nissan Micra 1.2 Visia 5dr Blue £4,699

Garrett Green
Sales Manager

Callum Mackenzie
Sales Executive

Peter Hornsey
Sales Executive

James Hawes
Sales Executive

Dani Ridgley
Handover Executive

www.thamecars.co.uk
67-68 Park Street, Thame OX9 3HT • **Tel: 01844 854767**
*Subject to status, terms and conditions apply. Written details on request.

We buy cars for cash
Go to our website to view our superb range of cars and get an instant part exchange valuation for your current vehicle.

CAR SALES THAME
www.thamecars.co.uk

Big savings with Johnsons Honda

Once they're gone, they're gone!

Available with Honda Aspirations Finance*

£10,495

Pre-registered
Honda Jazz 14 plate
ES+ manual
~~Only 6 left~~
in White Orchid
SOLD OUT

£11,495

Pre-registered
Honda Jazz 64 plate
ES + manual
~~20~~ 10 left
in Polished Metal Metallic, Azure Blue, Milano Red, Alabaster Silver & Urban Titanium
Saving
£3,900 from new

£12,395

Pre-registered
Honda Jazz 64 plate
ES + CVT auto
~~7~~ now only 6 left
in Crystal Black & Urban Titanium
Saving
£4,050 from new

These cars **must** be sold by the end of February. Contact us today on **01865 566 209** to arrange your test drive before it's too late.

johnsons

Johnsons Honda Oxford
Oxford Motor Park, Langford Lane, Kidlington, Oxford OX5 1RY
Call 01865 566 209 or visit www.johnsonscars.co.uk/honda

Fuel consumption figures for the Honda range in mpg (l/100km): Urban Cycle 23.2 – 70.6 (12.2 – 4.0), Extra Urban 40.4 – 85.6 (7.0 – 3.3), Combined 32.5 – 78.5 (8.7 – 3.6). CO_2 emissions 201 –94g/km. Fuel consumption figures sourced from official EU-regulated laboratory test results, are provided for comparison purposes and may not reflect real-life driving experience.

9.9% APR Representative

Terms and conditions apply. Offers subject to model colour and availability. Offers applicable at participating dealers and are at the promoter's absolute discretion. *Finance is only available to persons aged 18 or over, subject to status. All figures are correct at time of publication but may be subject to change. Credit provided by Honda Finance Europe Plc. 470 London Road Slough, Berkshire SL3 8QY. Honda Finance Europe is authorised and regulated by the Financial Conduct Authority, Financial Services Register number 312541. Johnsons Cars Ltd is an Appointed Representative of ITC Compliance Limited which is Authorised and Regulated by the Financial Conduct Authority. Registered Name: Johnsons Cars Ltd, Registered Office: Clive Road, Redditch B97 4BT. United Kingdom. Registration No. 3716766 VAT Registration No. GB927551606

GREAT NEW REG OFFERS!

ORDER YOUR NEW 15 REG NOW!

ALL NEW CORSA WITH 5YRS 0% FINANCE

NEW Vauxhall Corsa 1.2 3dr Life

Only **£169** per month

Just £169 Deposit

FINANCE EXAMPLE:
Corsa 1.2 3dr Life: **£10,309**
Customer Deposit: **£169**

60 Payments of **£169**
Total Amount Payable: **£10,309**
0% APR Representative

0% APR FINANCE REPRESENTATIVE

NEW Vauxhall 1.2 3dr Limited Edition

Only **£199** per month

FINANCE EXAMPLE:
Corsa 1.2 Ltd Ed: **£13,435**
Customer Deposit: **£1,495**

60 Payments of **£199**
Total Amount Payable: **£13,435**
0% APR Representative

0% APR FINANCE REPRESENTATIVE

SAVING £2,731!

NEW Vauxhall Astra 1.4 5dr Excite

Only **£249** per month

Just £249 Deposit

FINANCE EXAMPLE:
Astra 1.4 Excite: **£15,189**
Customer Deposit: **£249**

60 Payments of **£249**
Total Amount Payable: **£15,189**
0% APR Representative

0% APR FINANCE REPRESENTATIVE

5YRS 0% FINANCE

NEW Vauxhall Mokka 1.6 Exclusiv

Only **£249** per month

FINANCE EXAMPLE:
Mokka 1.6 Exclusiv: **£17,494**
60 Payments of **£249**

Customer Deposit or PX: **£2,554**
Total Amount Payable: **£17,494**
0% APR Representative

0% APR FINANCE REPRESENTATIVE

think... Skurrays

Skurrays Oxford
Oxford Motor Park | Langford Lane
Kidlington | Oxfordshire | OX5 1RY
Tel. 01865 584738
www.skurrays-vauxhall.co.uk

twitter
facebook

VAUXHALL

Official Government Test Environmental Data. Fuel consumption figures mpg (litres/100km) and CO2 emissions (g/km). Vauxhall range (excl. Ampera): Urban: 12.7 (22.3) - 76.3 (3.7), Extra urban: 23.9 (11.8) - 91.1 (3.1), Combined: 18.0 (15.7) - 85.6 (3.3). CO2 emissions: 373 - 88g/km.#

Finance is subject to status. Terms and Conditions apply. Applicants must be 18 or over. Finance supplied by Vauxhall Finance, PO Box 6666, Cardiff, CF15 7YT. We can introduce you to a limited number of finance providers, commission may be received. Offer will apply to private individuals, Vauxhall Partners and small businesses 1- 24 (purchase only, excluding B2B supported units) All other customers are excluded). Offers available on orders or registrations until 31st March 2015. #Official EU-regulated test data are provided for comparison purposes and actual performance will depend on driving style, road conditions and other non-technical factors.

Fully prepared quality used cars from JULIANS OF DIDCOT

13 13 FORD KUGA TITANIUM X 2.0TDCI 163PS POWERSHIFT 6 SPEED AUTO £22,495

07 07 VOLVO 2.0 DIESEL C30 SE LUX COUPE, Grey, 68,529 mls **£5,995**

14 64 KA STUDIO 1.2, dive blue/grey, delivery miles **£7,995**

12 61 FOCUS ZETEC S 1.6 PETROL180PS, candy red pearlescent, 18,581 miles **£11,395**

12 61 VAUXHALL 1.6I ASTRA EXCITE, met technical grey/grey 28,147 miles **NOW £7,495**

13 13 B MAX ZETEC 1.0 ECOBOOST, midnight sky/grey, 11,881 miles **£10,995**

14 64 FIESTA STYLE 1.25, frozen white/grey, delivery miles **£10,685**

12 61 FIESTA ZETEC 1.4 90PS AUTO, fashionista met, 6,044 miles **£8,995**

12 61 FIESTA 1.4 96PS TITANIUM, moondust silver, 9,965 miles **£9,395**

09 09 FIAT DOBLO DYNAMIC WHEELCHAIR ACCESS, silver **£5,995**

09 09 KA STUDIO 1.2, crystal white/grey, 41,586 miles **£5,995**

08 08 FIAT 500 1.4 PETROL SPORT, Red/Grey, 54,147 miles **£5,995**

KA

12 12 KA ZETEC 1.2 PETROL, 3dr, flame red, grey trim, Rdaio CD, E/windows & mirrors, HFS, Air Con, ABS, Front fogs, Blue tooth & USB, C/locking, 2 Airbags, Alloys, ONE OWNER FROM NEW, LOW MILEAGE 10,553 miles, £30 RFL PER YEAR **£6,795**

09 09 KA STUDIO 1.2PETROL STUDIO 3DR, Crystal White/Grey, 5 Spd, R/CD, PAS, 2 Airbags, ABS, ONE LOCAL OWNER FROM NEW, FSH, LOW MILEAGE, £30 RFL PER YEAR, 41,586miles **£3,995**

13 13 KA STUDIO 1.2 PETROL,3DR, Dive blue met/Grey, 5 Spd, R/CD, PAS, 2 Airbags, ABS, FSH, LOW MILEAGE, JULIANS CAR, £30 RFL PER YEAR, 9,500 miles **£5,995**

13 13 KA STUDIO 1.2 PETROL, 3DR, Crystal White/Grey, 5 Spd, R/CD, PAS, 2 Airbags, ABS, FSH, LOW MILEAGE, JULIANS CAR , £30 RFL PER YEAR, 9,500 miles. **£5,995**

C MAX S MAX B MAX

11 61 S MAX 2.2 TDCI 200PS TITANIUM, 6 SPEED, Midnight Sky met/Grey, 7 Seater, Panoramic roof, Climate control, Air con, Auto wipers/lights, R/CD, Bluetooth & USB, E/windows & Mirrors, Front & Rear park sensors, ABS, Privacy glass, HFS, Keyless entry & Push button start, Cruise, 22,318 miles. . . **SOLD**

13 13 B MAX ZETEC 1.0 ECOBOOST PETROL 100PS, Midnight Sky/Grey, E/windows & mirrors, HFS, DAB R/CD, Blue tooth, hands free, voice control, Ford SYNC, Air Con, Alloys, Remote c/locking, Front fogs, ESP, ABS, Hill start assist, ONE OWNER FROM NEW, FSH, 14 MONTHS MANUFACTURERS WARRANTY, 11,881miles **£10,995**

FIESTA

07 07 FIESTA STYLE CLIMATE AUTO 1.6 PETROL, 5DR, Moondust Silver met/Grey, E/windows & mirrors, C/locking, Air Con, HFS, R/CD, PAS, 2 Airbags, ABS, VERY LOW MILEAGE, 2 OWNERS FROM NEW, FSH, 23,133 miles **£3,995**

11 60 FIESTA TITANIUM 1.6TDCI DIESEL, 3DR, Moondust Silver/Grey, E/windows & mirrors, C/locking, Climate/Cruise control, Auto lights & wipers, Alloys, 5 Airbags, HFS, Front fogs, ABS, ESP, Blue tooth, R/CD, ONE OWNER FROM NEW, FSH, RFL ONLY £20 PER YEAR, 59,594 miles. **£6,995**

12 61 FIESTA ZETEC 1.4 PETROL 96PS, 5DR, Mars Red/Grey, E/windows & mirrors, C/locking, Alloys, R/CD, HFS, Front fogs, PAS, 5 Airbags, ABS, ESP, Blue tooth, Rear park sensors, ONE OWNER FROM NEW, FSH, LOW MILEAGE 13,721 miles **£8,995**

13 13 FIESTA ZETEC NEW MODEL 1.25 PETROL 82PS, 5DR, Frozen White/Grey, 5 Spd, E/windows & mirrors, Alloys, Front fogs, HFS, PAS, 5 Airbags, ABS, Hill start assist, R/CD, Power fold mirrors, reverse park sensors, ONE OWNER FROM NEW, FSH, RFL £30 PER YEAR, 14,283 miles **£10,395**

12 61 FIESTA 1.4 PETROL 96PS TITANIUM, 5DR, Moondust Silver/Grey, 5 Spd, Climate control, HFS, Cruise control, Auto Lights & wipers, Sony R/CD, Rear park sensors, Front fogs, Remote C/locking, Alloys, E/windows & mirrors, Blue tooth & USB, ONE OWNER, FSH, VERY LOW MILEAGE 9965 miles **£9,395**

12 61 FIESTA ZETEC 1.4 PETROL 90PS AUTOMATIC, 5DR, Fashionista met/Grey, E/windows & mirrors, C/locking, Heated front AUTOMATIC screen, Alloys, Front fogs, rear parking sensors, ABS, R/CD, ONE OWNER FROM NEW, FSH, VERY LOW MILEAGE 6044 miles **£8,995**

10 10 FIESTA 1.4 TDCI DIESEL ZETEC, 5DR, Hot Magenta Pearlescent/Grey, 5 Spd, Air Con, Bluetooth, USB, CD, HFS, ABS, E/front windows/mirrors, Remote locking, Alloys, Front fogs, TWO LOCAL OWNERS, RFL ONLY £20 PER YEAR, 20,380 miles. **£7,995**

FOCUS

12 61 FOCUS ZETEC S 1.6 PETROL 180PS, 5DR 6 SPD, Candy Red Pearlescent paint, Grey trim, E/windows, DAB r/CD, Blue tooth, Hands Free, Remote c/locking, 17" Alloys, E/mirrors, HFS, Front fogs, Zetec S spoilers & side skirts, Power Start / Stop button, Power fold mirrors, FORD & ONE LOCAL OWNER FROM NEW, FSH, LOW MILEAGE 18,581 miles. **£11,395**

12 61 FOCUS ZETEC 1.6 PETROL 125PS, 5DR 5SPD, Moondust Silver met/Grey, E/windows & mirrors, DAB r/CD, Voice control hands free, Blue tooth, Air Con, HFS, Remote C/locking, Alloys, ONE OWNER FROM NEW, FSH, LOW MILEAGE 14,739 . . . . . **£9,995**

12 61 FOCUS TITANIUM ESTATE 1.6 PETROL 125PS, 5DR, 5 SPD, Mars Red met/Grey, Climate control, E/windows & mirrors, Power fold mirrors, Cruise control, Bluetooth, USB, DAB radio, Rear park sensors, HFS, Alloys, Front fogs, Auto Lights & wipers, reverse park sensors, ABS, ESP, Blue tooth, Voice control, Power fold mirrors, Hill start assist, 6 Airbags, Roof rails, ONE OWNER FROM NEW, FSH, LOW MILEAGE 18,745 miles **£10,995**

09 59 FOCUS ZETEC 1.6 100PS PETROL, 5 spd 5 dr, Panther Black met/Grey, E/windows & mirrors, Blue tooth, R/CD, C/Locking, PAS, HFS, 6 Airbags, Front fogs, ABS, Alloys, ESP, 2 OWNERS FROM NEW, FSH, LOW MILEAGE FOR YEAR 37,198 miles **£6,995**

12 62 FOCUS ZETEC 1.0 PETROL ECOBOOST 100PS, 5 SPD 5 DR, Midnight Sky met/Grey, E/windows & mirrors, DAB r/CD, Blue tooth, hands free voice control, Front spots, HFS, 17" Alloys, privacy glass, C/l, ABS, ESP, ONE OWNER FROM NEW, FSH, 11,788 miles **£9,995**

KUGA

13 13 FORD KUGA TITANIUM X 2.0TDCI 163PS POWERSHIFT 6 SPEED AUTO, Ginger Ale metallic. Leather trim, Central locking, Electric windows & mirrors, DAB radio, Voice control, Auto lights & wipers, Detach tow bar, Adaptive cruise control, Convenience, Appearance and drivers assistance packs, Keyless and hands free tailgate, Sony Nav, 19" Alloys, One owner from new, FSH, 12 months manufacturer's warranty, LOW Mileage 13,600 miles **£22,495**

DELIVERY MILEAGE

These are brand new cars that have been pre-registered and have delivery miles only.

**********ALSO AVAILABLE ON FORD OPTIONS FINANCE *********

14 64 KA STUDIO 1.2 PETROL, 3DR, Dive Blue/Grey, 5 Spd, R/CD, PAS, 2 Airbags, ABS, RFL £30, DELIVERY MILEAGE ONLY 10 MILES . . . . . **£7,995 SAVING £1,445 FROM NEW**

14 64 FIESTA STYLE 1.25 PETROL 60PS, 3DR, Frozen White/Grey, City Pack, Air con, E/front windows/mirrors, R/CD & USB, DELIVERY MILEAGE ONLY 10 MILES. **£10,695 SAVING £1,800 FROM NEW**

OTHER MAKES

07 07 NISSAN QASHQAI 2WD VISA 1.6 PETROL, 5DR QASHQAIO VISIA 5 SPEED, Silver , Grey trim, Electric windows & mirrors, Central locking, Radio CD, Air Con, Alloys, alloys, 6 Airbags, ABS,Blue Tooth, Power steering, SERVICE HISTORY, TWO OWNERS FROM NEW, 59,844 miles. **£6,295**

08 08 FIAT 500 1.4 PETROL SPORT, 3dr, 6spd, Red/Grey part leather trim, E/windows & mirrors, C/L, R/CD, Air Con, Front Fogs, Alloys, ABS, Traction control & ESP, Blue tooth, Rear spoiler, 6 Airbags, ABS, 2 OWNERS, SERVICE HISTORY, 54,147 miles **£5,995**

09 59 FIAT DOBLO DYNAMIC1.4 8V PETROL 5 SPEED ESTATE 4 SEAT PLUS WHEEL CHAIR ACCESS, Silver metallic, Grey trim, Radio CD, Electric windows, Wheel chair ramp, Central locking, Power steering, Air Con, Front fogs, Alloys, Electric mirrors, 2 Airbags, ABS, ONE OWNER FROM NEW, FSH, 44,736 miles. **£5,995**

12 61 VAUXHALL 1.6I 16V PETROL ASTRA EXCITE, 5DR, Met Technical Grey/grey, 5 Spd, E/windows & mirrors, R/CD, PAS, Air Con, Alloys, Front fogs, 6 Airbags, ABS, ESP, Cruise Control, C/locking, Blue tooth, 2 OWNERS FROM NEW, FSH, 28,147 miles . . . . . **£7,795 NOW £7,495 SAVING £300**

07 07 VOLVO 2.0 DIESEL C30 SE LUX COUPE, Grey met/grey leather trim, Heated memory seats, 6 spd, e/w&m, c/locking, r/CD, Climate, Front fogs, Alloys, 6 a/b, ABS, D STC, Cruise, FSH, 68,529 miles **£5,995**

◆ CARS BOUGHT FOR CASH ◆

OPENING TIMES: Mon-Fri 8am - 6pm Sat 9am - 5pm

JULIANS OF DIDCOT

ESTABLISHED 1911

Station Road
Didcot OX11 7NN
Tel: 01235 81 81 81

Ford

www.juliansofdidcot.co.uk

Order Your New '15 plate' Ford from Julians of Didcot. The Local Family Business You Can Trust.

FORD **FIESTA** ZETEC 3 DOOR

- Air conditioning
- Ford SYNC & USB
- Ford MyKey
- £950 Ford Credit Finance Deposit Allowance

Price **£11,495**
Saving **£1,600**

NEW FORD **FOCUS** ZETEC 5 DOOR

- Air Conditioning
- Quickclear heated windscreen
- Ford SYNC & DAB Radio
- £1,500 Ford Credit Finance Deposit Allowance

Price **£16,595**
Saving **£1,700**

JULIANS OF DIDCOT (01235) 81.81.81

Station Road
Didcot, OX11 7NN
01235 818181

Ford

www.juliansofdidcot.co.uk

Official fuel consumption figures in mpg (l/100km) for Ford Car range: urban 41,5-48,7 (5,8-6,8), extra urban 67,3-68,9 (4,1-4,2), combined 54,3-60,1 (4,7-5,2). Official CO_2 emission 109-120g/km.

Retail only. Metallic paint extra cost. Vehicles shown for illustration purposes only. This supersedes all previously advertised manufacturer's promotions. Details correct at time of going to print. Subject to availability. Finance subject to status. Contact us for terms and conditions. Applies to new vehicles, contracted between 01.01.2015 and 31.03.2015 and registered between 01.01.2015 and 31.03.2015 Where savings are shown, advertised prices are calculated by deducting the saving from the manufacturer's recommended OTR price.

All-new Mazda2 coming soon.

Exclusive preview event at Johnsons Mazda Oxford.

This weekend!

mazda

This exclusive preview event is your one and only chance to catch a glimpse of the all-new Mazda2 before its official launch later in 2015.

We hope you can join us on 21/02/2015. Please call to confirm your attendance on 01865 240 101.

Johnsons Mazda Oxford
234 Botley Road, Oxford OX2 OHP
Tel: 01865 240 101 www.johnsons-mazda.co.uk

The official fuel consumption figures in mpg (l/100km) for the all-new Mazda2: Urban 37.7 (7.5) - 60.1 (4.7). Extra Urban 58.9 (4.8) - 80.7 (3.5). Combined 48.7 (5.8) - 72.4 (3.9). CO_2 emissions (g/km) 135 - 104. The mpg figures quoted are sourced from official EU-regulated test results obtained through laboratory testing. These are provided for comparability purposes only and may not reflect your actual driving results.

Registered Name: Johnsons Cars Ltd, Registered Office: Clive Road, Redditch B97 4BT. United Kingdom. Registration No. 3716766 VAT Registration No. GB927551606.

ERNIGRIP MOTORS

The Original
BMW | Mercedes | Range Rover | Audi
SERVICE SPECIALISTS
With Over 25 YEARS Experience

- Trained technicians
- We offer quality car servicing at sensible prices
- Collection and delivery (most areas covered)
- Courtesy cars subject to availability
- Classic car specialists
- MoT Testing Cars & Motor Cycles
- Oxfordshire's longest established LPG conversion centre

Like us on Facebook

Unit 4a Enstone Airfield Oxon OX7 4NP
Tel: 01608 677836 • www.ernigrip.co.uk

Martin Gilbert
Motor Repairs Ltd

Abingdon's no hassle MOT Centre

February Offer -
MOT's Just £38 when presenting this advert.

Tel: 01235 553055
Radley Rd Industrial Estate,
Abingdon, Oxon, OX14 3RY

www.martingilbertmotorrepairs.com

Great 0% Deals

It's arrived! Brand new generation
CORSA Sting
Just **£8,995** on the road
£595 Deposit | **£140** Per Month | 5 Years **0% APR** Representative

Brand New
Astra Excite
£199 Deposit | **£199** Per Month | 5 Years **0% APR** Representative
£5,000 Minimum Part Exchange

2013 REGISTERED USED CAR OFFERS · 2013 REGISTERED USED CAR OFFERS · 2013 REGISTERED USED CAR OFFERS

Corsa 1.2 SXi

£149 Deposit | **£149** Per Month for 60 months
5 Years **0% APR** Representative
3 Years FREE Servicing

Astra 1.6 SRi

£159 Deposit | **£159** Per Month for 60 months
5 Years **0% APR** Representative
3 Years FREE Servicing

Insignia 1.8 Exclusiv

£169 Deposit | **£169** Per Month for 60 months
5 Years **0% APR** Representative
3 Years FREE Servicing

Corsa Sting 1.0 Representative Finance Example: Retail Price £8,995. Customer Deposit £595. Total Amount of Credit £8,400. 60 Monthly Payments of £140. Total Amount Payable £8,995. Astra Excite Representative Finance Example: Retail Price £17,139. Part Exchange £5,000. Customer Deposit £199. Amount Financed £11,940. 60 Monthly Payments of £199. Total Amount Payable £17,139. Part exchange must have been registered to the owner for 6 months, be roadworthy with 6 months valid MOT and Tax. Used car offers promoted are for a Corsa SXi 1.2, Astra SRI 1.6 and Insignia 1.8 Exclusive all with 5 years 0% representative APR. 3 years free servicing offer includes 1 service per year or 20,000 miles per annum as per Vauxhall's recommended service schedule. This offer supersedes any other offer and cannot be used in conjunction with another offer. Finance is subject to status. Terms and conditions apply. Applicants must be 18 years or over. Finance by Vauxhall Finance. Vehicle must be purchased before 28th February 2015.

eden
a better world of motoring

Newbury
Faraday Road, Newbury, Berkshire RG14 2AD
Tel: 01635 580600
www.edenvauxhall.com

VAUXHALL

THE POWER OF X WITH DYNAMO

VISIT YOUR DEALERSHIP TO EXPERIENCE
THE **NEW FIAT 500X** AND A 360° 3D VIRTUAL
REALITY RIDE WITH DYNAMO

UK TOUR COMING TO **HARTWELL ABINGDON FIAT**
21 - 22 FEBRUARY 2015

VISIT **ThePowerOfX.co.uk** TO BOOK YOUR PLACE

HARTWELL ABINGDON FIAT, DRAYTON ROAD, ABINGDON, OXFORDSHIRE OX14 5JU.
TEL: 0844 257 3663 WWW.HARTWELL.CO.UK/FIAT

Fiat with

Fuel consumption figures for Fiat 500X range, available at launch in mpg (l/100km): Urban 36.2 (7.8) – 60.1 (4.7); Extra Urban 56.5 (5.0) – 74.3 (3.8); Combined 47.1 (6.0) – 68.9 (4.1). CO_2 emissions 144 - 109 g/km. Fuel consumption and CO_2 figures based on standard EU tests for comparative purposes and may not reflect real driving results. Vehicles coming soon, available to order now.

S.D. TIMMO CAR SALES LTD

S.D. TIMMO CAR SALES LTD

Current Stock

2011 11 FORD FIESTA TITANIUM TDCI 5dr Diesel 5-Speed Manual 57000 Miles **£7,495**

2006 56 VOLVO XC90 D5 SE Diesel Automatic 86700 Miles **£8,995**

2003 03 MINI HATCH COOPER 1.6 Petrol 5-Speed Manual 49540 Miles **£3,895**

2012 12 SEAT IBIZA SE 3dr Petrol 5-Speed Manual 20700 Miles **£6,495**

2012 12 VOLKSWAGEN POLO MATCH TDI 5dr Diesel 5-Speed Manual 24500 Miles **£8,995**

2007 07 AUDI A4 SE Belt Done 2.0 Petrol 5-Speed Manual 82000 Miles **£5,795**

2008 58 MERCEDES-BENZ ML ML320 CDI Sport Diesel Automatic 74000 Miles **£13,995**

2005 55 PORSCHE 997 CARRERA 2 S Petrol 6-Speed Manual 51000 Miles **£24,995**

2004 04 AUDI TT ROADSTER PETROL 5-Speed Manual 75327 Miles **£5,295**

2009 59 FORD FOCUS ZETEC 5dr 1.6 Petrol 5-Speed Manual 52170 Miles **£5,795**

2007 57 FORD MONDEO ZETEC 145 5dr Petrol 5-Speed Manual 38650 Miles **£5,295**

2007 07 NISSAN QASHQAI ACENTA 5dr Petrol 6-Speed Manual 52630 Miles **£7,295**

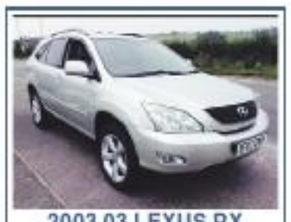

2003 03 LEXUS RX 300 SE Petrol Automatic 112741 Miles **£5,395**

2008 08 MAZDA MAZDA6 TS2 5dr Petrol 6-Speed Manual 73586 Miles Call Quickly **£4,995**

AUDI
- 2007 07 Audi A4 SE Belt Done 2.0 Petrol 5-Speed Manual 82000 Miles £5,795
- 2004 04 Audi TT Roadster Petrol 5-Speed Manual 75327 Miles £5,295

FORD
- 2011 11 Ford Fiesta Titanium Tdci 5dr Diesel 5-Speed Manual 57000 Miles £7,495
- 2010 60 Ford Mondeo Edge Tdci Diesel 6-Speed Manual 110580 Miles £6,395
- 2009 59 Ford Focus Zetec 5dr 1.6 Petrol 5-Speed Manual 52170 Miles £5,795
- 2007 57 Ford Mondeo Zetec 145 5dr Petrol 5-Speed Manual 38650 Miles £5,295
- 2007 07 Ford Fusion Zetec Climate 5dr Diesel 5-Speed Manual 68820 Miles £4,295
- 2007 07 Ford Fiesta 1.4 Ghia 16v 5dr Petrol 5-Speed Manual 36745 Miles £4,295
- 2007 07 Ford Focus 1.6 Zetec Climate 16v 5dr Petrol Automatic 87070 Miles £3,995
- 2006 56 Ford Fiesta Style Climate 16v 5dr Petrol 5-Speed Manual 63000 Miles £3,495
- 2007 07 Ford Focus C-MAX C-Max Zetec 2.0 Petrol 5-Speed Manual 93250 Miles £3,495
- 2005 55 Ford Focus LX Tdci 1.8 Diesel 5-Speed Manual 96780 Miles £3,495
- 2004 54 Ford Focus C-MAX C-Max 1.8 Zetec Petrol 5-Speed Manual 72900 Miles £2,995
- 2005 05 Ford Fiesta LX 16v 5dr 1.4 Petrol 5-Speed Manual 89770 Miles £2,995
- 2004 04 Ford Focus Zetec 5dr 1.6 Petrol Automatic 65580 Miles £2,795
- 2005 55 Ford Fiesta Style 5dr 1.25 5 DOOR Petrol 5-Speed Manual 86126 Miles £2,495
- 2003 03 Ford Focus LX 5dr Petrol Automatic 72610 Miles £2,495
- 2003 03 Ford Fiesta 1.4 Zetec 16v 3dr Petrol 5-Speed Manual 76265 Miles £2,495
- 2002 52 Ford Focus 5dr Petrol 5-Speed Manual 83000 Miles £2,295

HONDA
- 2007 07 Honda Civic SE I-VTEC 5dr 1.8Petrol 6-Speed Manual 79290 Miles £4,895
- 2003 53 Honda CRV 2.0 Manual Petrol, 4x4 in Blue, 91,000 miles £2,995
- 2003 03 Honda Civic Imagine 3dr 1.4 Petrol 5-Speed Manual 94770 Miles £2,195

LEXUS
- 2003 03 Lexus RX 300 SE Petrol Automatic 112741 Miles £5,395

MAZDA
- 2008 08 Mazda Mazda6 Ts2 5dr Petrol 6-Speed Manual 73586 Miles Call Quickly £4,995
- 2007 07 Mazda Mazda5 Ts2 Petrol 5-Speed Manual 78585 Miles £4,295
- 2001 51 Mazda MX-5 Convertible 1.6 Petrol 5-Speed Manual 84227 Miles £2,395

MERCURY
- 2000 A Grand Marquis All Texan Petrol Automatic 71000 Miles £5,995

MERCEDES BENZ
- 2008 58 Mercedes-Benz ML Ml320 Cdi Sport Diesel Automatic 74000 Miles £13,995
- 2001 X Mercedes-Benz A Class A160 Elegance AUTO 5dr 1.6 Petrol Automatic 62330 Miles £1,995

MINI
- 2003 03 Mini Hatch Cooper 1.6 Petrol 5-Speed Manual 49540 Miles £3,895

MITSUBISHI
- 2002 51 Mitsubishi Shogun Sport Equippe TD 2.5 Diesel 5-Speed Manual 102910 Miles £3,295

NISSAN
- 2005 05 Nissan Navara dCi SE 4x4 Shr Swb Dcb 2.5 Diesel 6-Speed Manual 96000 Miles £7,295
- 2007 07 Nissan Qashqai Acenta 5dr Petrol 6-Speed Manual 52630 Miles £7,295

PEUGEOT
- 2007 07 Peugeot 207 GT Coupe Cabriolet 1.6 ltr Petrol 5-Speed Manual 62000 Miles £4,695
- 2006 06 Peugeot 207 S 5dr 1.4 Petrol 5-Speed Manual 34650 Miles £3,795
- 2006 56 Peugeot 207 S 3dr Finance available Petrol 5-Speed Manual 60927 Miles £3,695
- 2005 05 Peugeot 206 Allure S Coupe Cabriolet 1.6 Petrol 5-Speed Manual 68460 Miles £3,395
- 2004 04 Peugeot 206 SE 5dr 1.4 Petrol 5-Speed Manual 47040 Miles £2,495

PORSCHE
- 2005 55 Porsche 997 Carrera 2 S Petrol 6-Speed Manual 51000 Miles £24,995

RENAULT
- 2006 06 Renault Megane 1.6 Dynamique VVT Coupe Cabriolet Petrol 5-Speed Manual 35790 Miles £4,495
- 2006 56 Renault Grand Scenic Expression VVT 1.6 - 7 SEATER Petrol 5-Speed Manual 41160 Miles £3,995
- 2007 56 Renault Megane Dynamique VVT 1.6 Petrol 5-Speed Manual 77060 Miles £3,995
- 2007 57 Renault Scenic Dynamique VVT 5str 1.6Petrol Automatic 74934 Miles £3,695
- 2004 53 Renault Espace Expression 2.1 dCi Diesel 6-Speed Manual 77210 Miles £3,495
- 2007 07 Renault Clio Dynamique 16v Petrol 5-Speed Manual 37400 Miles £3,495
- 2002 52 Renault Laguna 1.8 Dynamique 16v 5dr Petrol 5-Speed Manual 103300 Miles £1,295

ROVER
- 2003 03 Rover 75 Club T All major work done Petrol Automatic 62500 Miles £2,495

SEAT
- 2012 12 SEAT Ibiza SE 3dr Petrol 5-Speed Manual 20700 Miles £6,495

SUZUKI
- 2007 07 Suzuki Swift GLX Vvts 3dr 1.5Petrol 5-Speed Manual 28809 Miles £4,395

TOYOTA
- 2004 04 Toyota RAV-4 Xt3 D-4d 2.0 Diesel 5-Speed Manual 94360 Miles £5,295
- 2005 05 Toyota Corolla 1.6 T3 VVT-I 5dr Petrol 5-Speed Manual 89270 Miles £3,495
- 2003 03 Toyota Yaris T Spirit VVT-I 5dr 1.3 Petrol 5-Speed Manual 43510 Miles £3,295

VAUXHALL
- 2006 06 Vauxhall Zafira Club CDTi 8v Diesel 6-Speed Manual 88847 Miles £4,795
- 2007 57 Vauxhall Zafira Breeze Plus 1.6 Petrol 5-Speed Manual 72690 Miles £4,795
- 2007 07 Vauxhall Zafira Energy 16v 1.8 Petrol 5-Speed Manual 78930 Miles £4,795
- 2009 09 Vauxhall Vectra VVT Life 1.8 Petrol 5-Speed Manual 35840 Miles £4,395
- 2006 56 Vauxhall Zafira SRi Plus 16v 1.8 Petrol 5-Speed Manual 83220 Miles £4,295
- 2007 07 Vauxhall Tigra Exclusiv 16v Petrol 5-Speed Manual 58000 Miles £3,795
- 2006 06 Vauxhall Corsa Active 12v Twinport 3dr Petrol 5-Speed Manual 63960 Miles £2,595
- 2001 Y Vauxhall Corsa 1.2 GLS 16v Easytronic 5dr Petrol Semi-Automatic 75581 Miles £1,795
- 2001 Y Vauxhall Corsa Comfort 16v 3dr 1.2 Petrol 5-Speed Manual 79350 Miles £1,695

VOLKSWAGEN
- 2012 12 Volkswagen Polo Match TDi 5dr Diesel 5-Speed Manual 24500 Miles £8,995
- 2004 54 Volkswagen Golf GT Fsi 5dr 2.0 AUTO Petrol Automatic 84320 Miles £4,295
- 2004 53 Volkswagen Polo 1.4 Twist 3dr Auto Petrol Automatic 68865 Miles £2,995

VOLVO
- 2006 56 Volvo XC90 D5 SE Diesel Automatic 86700 Miles £8,995
- 2007 57 Volvo V50 SE D 2.0 Diesel 5-Speed Manual 111370 Miles £5,395
- 2006 06 Volvo S40 S Finance available Petrol 5-Speed Manual 54000 Miles £4,295

At S D Timmo Car Sales Ltd we work with a number of lenders who can help you obtain the best finance package to suit your circumstances and budget.

THE BENEFITS ARE:
- Fixed interest rates and fixed monthly payments
- Competitive interest rates
- Flexible payment terms and deposit arrangements
- Part exchanges considered
- Early repayment option
- Adverse credit? - please ask as we may be able to help
- Decisions usually take 10 minutes to 1 hour

Visit www.sdtimmocarsales.co.uk where we have over 100 used cars in stock

Car Finance Available

First Response take care of your finance

Close Motor Finance

CUSTOMER PROTECT

a-plan insurance

All major cards accepted

hpi All vehicles HPI checked

www.sdtimmocarsales.co.uk

Sandford on Thames 01865 778999 Mobile 07970 384651
Farmoor 01865 863777 Mobile 07909 914533

M.J. Wearing Ltd.

CAR SALES NOW OPEN SUNDAYS BY APPOINTMENT

Visit our showroom @

www.mjwearing.co.uk

Sales 01993 842127

Service/MOT 01993 845547 Mobile 07792845837

CARS BOUGHT FOR CASH

2008-08	**LANDROVER FREELANDER 2.2 HSE,** Black, 5 Dr, RCL, PAS, EW, AC, Alloys, Leather, SAT NAV, 94200 Miles	£10995
2010-10	**VOLKSWAGEN GOLF 1.6 TDI SE,** Grey, 5 Dr, RCL, PAS, EW, AC, Alloys, 34700 Miles	£8995
2010-60	**NISSAN QASHQAI 1.5 TD ACENTA,** Red, 5 Dr, RCL, PAS, EW, AC, Alloys, 64100 Miles	£8495
2014-14	**VAUXHALL CORSA 1.2 ENERGY,** White, 3 Dr, RCL, PAS, EW, AC, Alloys, 7800 Miles,	£7495
2013-13	**VOLKSWAGEN POLO 1.2 S,** Silver, 3 Dr, CL, PAS, EW, 12250 Miles	£7495
2010-60	**MINI ONE 1.6,** White, 3 Dr, RCL, PAS, EW, Ac, Alloys, 25400 Miles	£7495
2009-09	**VOLKSWAGEN GOLF PLUS 2.0 GT TDI,** Silver, 5 Dr, RCL, PAS, EW, AC, Alloys, Btooth, 43997 Miles	£7295
2009-09	**VOLKSWAGEN GOLF PLUS 2.0 GT TDI,** Blue, 5 Dr, RCL, PAS, EW, AC, Alloys, 63900 Miles	£6795
2008-08	**VOLKSWAGEN GOLF 1.9 TDI MATCH DSG AUTO,** Black, 5 Dr, RCL, PAS, EW, AC, Alloys, 73750 Mls	£6795
2011-11	**VAUXHALL MERIVA 1.7 CDTI EXCLUSIV,** Red, 5 Dr, RCL, PAS, EW, AC, Parking Sensors, 23850 Miles	£6495
2009-09	**HONDA CIVIC 1.8 ES,** Silver, 5 Door, RCL, PAS, EW, AC, Alloys	£6495
2009-59	**RENAULT MEGANE 1.5DCI DYNAMIQUE,** Blue, 5 Dr, RCL, PAS, EW, AC, Alloys, 36800 Miles.	£6495
2012-12	**SKODA FABIA 1.2 SE,** Black, 5 Dr, RCL, PAS, EW, AC, Alloys, 36900 Miles	£6495
2011-11	**VAUXHALL MERIVA 1.4 EXCLUSIV,** Blue, 5 Dr, RCL, PAS, EW, AC, Parking Sensors, 16800 Miles	£6295
2010-10	**VAUXHALL ZAFIRA 1.8 ENERGY,** Black, 5 Dr, RCL, pAS, EW, AC, 7 Seats, 30100 Miles	£6295
2009-09	**FORD FIESTA 1.4 TITANIUM,** Black, 3 Dr, RCL, PAS, EW, AC, Alloys, 46100 Miles	£6295
2012-12	**RENAULT CLIO 1.2 DYNAMIQUE TOM TOM,** Black, 3 Dr, RCL, PAS, EW, AC, Alloys, Sat Nav, 36500 Miles	£5995
2008-58	**FIAT 500 1.2 LOUNGE,** Blue, 3 Dr, RCL, PAS, EW, AC, Alloys, 38800 Miles	£ 5995
2010-10	**VOLKSWAGEN POLO 1.2 S,** Blue, 3 Dr, CL, PAS, EW, 35700 Miles,	£5995
2011-11	**FORD FIESTA 1.2 EDGE,** Silver, 3 Dr, RCL, PAS, EW, 25800 Miles	£5995
2009-09	**TOYOTA YARIS 1.3TR,** Red, 5 Door, RCL, PAS, EW, AC, 26390 Miles	£5995
2007-57	**VOLKSWAGEN GOLF 2.0 GT TDI SPORT,** Grey, 3 Dr, RCL, PAS, EW, AC, Alloys, 106000 Miles	£5795
2012-62	**PEUGEOT 107 1.0 ACCESS,** Red, 3 Door, PAS, Driver and Passenger Airbags, £20 Road Tax, 7748 Mls	£5695
2009-59	**VAUXHALL ASTRA 1.4 ACTIVE,** Red, 5 Door, RCL, PAS, EW, AC, 35100 Miles	£5695
2008-58	**VAUXHALL AGILA 1.2 DESIGN,** Blue, 5 Dr, RCL, PAS, EW, AC, Alloys, ONLY 2983 Miles	£5495
2009-59	**VAUXHALL CORSA 1.2 DESIGN,** Silver, 5 Door, RCL, PAS, EW, AC, Alloys, 1/2 Leather, 49960 Miles	£5495
2007-07	**HONDA CIVIC 1.8 SE,** Grey, 5 Door, RCL, PAS, EW, AC, Alloys, 69243 Miles	£5495
2009-58	**HONDA JAZZ 1.4 SE,** Blue, 5 Dr, RCL, PAS, EW, AC, Alloys, 37400 Miles	£5295
2009-58	**NISSAN NOTE 1.4 ACENTA,** Black, 5 Door, RCL, PAS, EW, AC, Alloys	£4995
2008-08	**FORD FIESTA 1.4 GHIA,** Mauve, 5 Door, RCL, PAS, EW, AC, Leather Seats, Alloys, 44038 Miles	£4995
2008-57	**MAZDA 2 1.3 TS,** Red, 5 Door, RCL, PAS, EW, 35663 Miles	£4995
2007-57	**HYUNDAI COUPE 2.0 SIII,** Red, 3 Door, RCL, PAS, EW, AC, Alloys, Leather Seats, 59872 Miles	£4995
2008-58	**SUZUKI SWIFT 1.5 GLX,** Red, 3 Door, RCL, PAS, EW, AC, Alloys, 45400 Miles.	£4895
2009-09	**FORD KA 1.2 STYLE,** Silver, 3 Dr, RCL, PAS, EW, 31600 Miles	£4795
2008-08	**RENAULT CLIO 1.2 EXPRESSION,** Silver, 3 Door, RCL, PAS, EW, AC, Alloys, 33468 Miles	£4795
2008-08	**TOYOTA AURIS 1.4 T2,** Silver, 5 Door, RCL, PAS, EW, AC, 68514 Miles	£4695
2010-10	**HYUNDAI I10 COMFORT,** Silver, 5 Dr, RCL, PAS, EW, AC, Alloys, 41200 Miles,	£4495
2009-59	**TOYOTA AYGO 1.0 BLUE,** Blue, 5 Door, RCL, PAS, EW, AC, £20 Road Tax, Bluetooth, 61169 Miles	£4495
2007-57	**RENAULT KANGOO1.2 AUTHENTIQUE,** Grey, 5 Door, RCL, PAS, Full WHEEL CHAIR ACCESS, 3 SEATS, 32400 Miles	£4495
2008-57	**PEUGEOT 207 1.4 SPORT,** Red, 3 Door, RCL, PAS, EW, AC, Alloys, 78763 Miles	£4295
2005-55	**CITROEN C3 1.4 HDI XTR,** Black, 5 Door, RCL, PAS, EW, AC, Alloys, 54892 Miles	£4295
2008-08	**VOLKSWAGEN POLO 1.2 E,** Silver, 3 Dr, CL, PAS, Dual Airbags, 34800 Miles	£3995
2010-59	**KIA PICANTO 1.1,** Silver, 5 Dr, RCL, pAS, EW, AC, 46100 Miles	£3995
2007-07	**RENAULT CLIO 1.2 CAMPUS SPORT,** Black, 3 Door, RCL, PAS, EW, Alloys, 40708 Miles	£3495
2008-08	**CITROEN C1 1.0 VIBE,** Blue, 3 Dr, PAS, Driver & Passenger Airbags, Low Tax, 35000 Miles	£2995

FINANCE IS NOW AVAILABLE ON ALL VEHICLES PHONE FOR DETAILS.

Warranties are Available on all vehicles. All vehicles are fully serviced before sale.

80 Black Bourton Road, Carterton, Oxfordshire OX18 3HF

SERVICING & REPAIRS · MOTS · TYRE & EXHAUST FITTING CENTRE

KINGSLEYCARS.COM

A40 By-Pass (behind Esso Station),
Eynsham OX29 4EF
Office: 01865 884488

INDEPENDENT RANGE ROVER & LAND ROVER SPECIALIST

MOT TESTING
DIAGNOSTICS
SERVICING

• Corrosion • Welding • Restoration

Custom Commissions - See website for gallery

Fast Road Suspension & Exhaust System

SAVE TIME - BOOK ONLINE

www.a40mot.co.uk

OPEN: Monday to Friday: 08:30 - 17:30 Saturday 08:30 - 12:30

ENJOY AN EXTRA £500 OFF

When you test drive any Ford car by the end of February 2015

With the All-New Mondeo recently winning 'WhatCar? Estate Car of the Year 2015', and the Fiesta and Focus still the UK's best-selling cars*, we've decided to celebrate by giving you an extra £500 off the price of any Ford car when you take one for a test drive by 28th February 2015. To book your test drive **visit Hartwell Ford - Abingdon or go to http://www.hartwell.co.uk/ford/**

Ford

Hartwell
Driving value since 1919

Drayton Road
Abingdon, OX14 5JU
0844 257 3663
www.hartwell.co.uk/ford

Official fuel consumption figures in mpg (l/100km) for the Ford Fiesta range: urban 33.6-76.4 (8.4-3.7), extra urban 62.8-91.1 (4.5-3.1), combined 47.9-85.6 (5.9-3.3). Official CO_2 emissions 138-85g/km.

The mpg figures quoted are sourced from official EU-regulated test results (EU Directive and Regulations 692/2008), are provided for comparability purposes and may not reflect your actual driving experience.

*Fiesta was the 1st and Focus was the 2nd best-selling vehicle in the UK in 2014.

Participating dealers only. Test drive any Ford vehicle between 1st February 2015 and 28th February 2015 and save £500 (inc. VAT) off any new Ford car or £500 (exc. VAT) off any new Ford Commercial Vehicle. Cars to be contracted and registered by 28th February 2015. Commercial Vehicles to be contracted by 28th February 2015, and registered by 31st March 2015. Offer can be used in conjunction with selected Ford Small Fleet terms and discounts. See ford.co.uk

SELLING YOUR CAR?

SPECIAL OFFER

Your advert in 6 editions of The Oxfordshire Guardian

for ONLY £15 INC. VAT

Your advert will appear in all six editions of The Oxfordshire Guardian and online

ONE WEEK
ONLY £15 inc VAT
One week in all six editions of The Oxfordshire Guardian plus 1 week online at sellit247.co.uk

TWO WEEKS
ONLY £25 inc VAT
Two weeks in all six editions of The Oxfordshire Guardian plus 2 weeks online at sellit247.co.uk

Don't forget to include pictures!

Advert size 6cm high, 8.8cm wide as shown

EASY TO BOOK

visit sellit247.co.uk

click start selling and choose your option

Oxfordshire Guardian, Newspaper House, 4A Hawksworth, Didcot, Oxfordshire OX11 7HR

Oxfordshire Guardian **01235 511700** Sellit247

AutoWeekly

Motor Services

To advertise in the Motor Services section, call **01235 511700** or email **autoweekly@oxfordshireguardian.co.uk**

To advertise in Autoweekly call us on
01235 511700

ALDRIDGE
SCRAP METAL LTD
(formerly TJ Aldridge Scrap Metals)
Great Rollright Halt, Chipping Norton OX7 5RE
Family Run Business

UP TO £200 PAID FOR YOUR SCRAP CAR

We buy any type of Vehicle

Cars • Vans • Commercials & Plant
Garage • Shed • Yard • Barn Clearances
Weighbridge facilities
**** WHY WAIT CALL FOR A QUOTE**
01608 730845 **
Email: tjaldridgeexports@gmail.com or
Call 07775 535689
Collection times book to suit you
www.aldridgescrapmetal.co.uk
Registered and Licensed Carriers VAT Registered

KINGSLEY CARS.COM
A40 By-Pass (behind Esso Station),
Eynsham OX29 4EF
Office: 01865 884488

RANGE ROVER & LAND ROVER SPECIALIST

SERVICING & REPAIRS TO ALL MAKES OF VEHICLE

- TYRES CHEAPER THAN HALFORDS & KWIK FIT
- Air Conditioning Service from £49.99
- 4 Wheel Alignment from £59.99
- MOT & Service from £129
- MOT only £45

- Land Rover Diagnostics
- BOSCH Diagnostics
- Welding, Restoration & Bodywork

SAVE TIME - BOOK ONLINE
www.a40mot.co.uk

OPEN: Monday to Friday: 08:30 - 17:30 Saturday 08:30 - 12:30

All Vehicles Wanted
Cash Buyer

£££££££££££££££££££££££££

4x4 and Landrover Specialists

MOT failures, damaged, non runners anything considered
No one offers more money

Call Daniel
01296 568 268
or 07770 741153
ANYTIME

PREMIER DENTS
Mobile paintless dent removal.
Annoying car park dings or dents?
These can be repaired
at your convenience
- at home or at the workplace

TEL: 07725561050
for a free estimate
www.premierdentsoxford.com
premierdentsoxford@yahoo.co.uk

S.D. TIMMO CAR SALES LTD
EST. 2002

OVER 100 VEHICLES IN STOCK
We offer finance, part exchange
and extended warranties
NEW SITE NOW OPEN IN FINMERE!
Sandford Tel: 01865 778999
Farmoor Tel: 01865 863777
Finmere Tel: 01280 847099
46 Henley Rd, Sandford on Thames, Oxford OX4 4YP
Farmoor, Oxford Road, Farmoor, Oxon, OX2 9NN
Banbury Road, Finmere MK18 4AN
www.sdtimmocarsales.co.uk

PROPSHAFT REPAIRS
Nissan Vanette propshafts in stock
VW Toureg & Mercedes ML Type
All Staked Joints Repaired
Contact Vernon R Brown, High Wycombe 01494 527891
Unit D, Garland Works, Desborough Ave, HP11 2RN

Budget CAR CENTRE
Over 100 Cars to choose from
Best Used Cars Guaranteed!
Crays Pond, Reading, Berkshire, RG8 7SH
Tel: 01491 681075/ 01491 680182
See our website to view our current stock:
www.budgetcarcentre.co.uk

Grey Gables Garage
Bampton Road, Curbridge, Witney, Oxon OX29 7PD
01993 702609 | www.greygablesgarage.com

- Diagnostic service
- Servicing carried out six days a week
- MOT's • Courtesy cars available

Large range of quality used cars for sale.

ŠKODA

AutoWeekly

Motor Services

To advertise in the Motor Services section, call **01235 511700** or email **autoweekly@oxfordshireguardian.co.uk**

SCANIA ABINGDON

YOU CAN NOW GET YOUR MOT DONE BY US!

Scania Abingdon are pleased to offer a new MOT service for cars & vans, with **extended testing hours** from **7am to 9pm**, we can carry out your MOT at a time to suit you and your business.

REPAIR WORK CARRIED OUT

GREAT DEALS

MOT £42.00

CARS & SMALL VANS SERVICE & MOT *FROM £110.00

LARGE VANS SERVICE & MOT *FROM £130.00

FULL AIR-CON SERVICE *FROM £40.00

FOR MORE INFORMATION OR TO BOOK AN MOT PLEASE
PHONE 01235 553596
OR EMAIL ABINGDON.ENQUIRIES@SCANIA.COM

Scania (Great Britain) Limited, Unit 5-7 Eyston Way
Ashville Trading Estate, Abingdon OX14 1TR
OPENING HOURS: Monday-Friday 07.00 to 21.00 Saturday 08.00 to 12.00

* Prices dependent on vehicle's oil requirements

SCANIA

OxfordAutoGas

LPG conversion specialists

LPG CONVERSIONS &
ALL MAKES SERVICING
MOTs, DIAGNOSTICS, AIR CON,
TYRES, EXHAUSTS

Save Money With Auto Gas

The Good Garage Scheme

RMI

TIDDINGTON GARAGE LTD
TIDDINGTON GARAGE OXFORD ROAD, TIDDINGTON, OXON, OX29 2LH

TEL 01844 339210
MOB 07973 442617
INFO@OXFORDAUTOGAS.COM
WWW.OXFORDAUTOGAS.COM

P BRUNO CAR REPAIRS

HYBRID SPECIALISTS

Benefits of using an Approved Garage

- Subscribed to Motor Codes - The trading standards approved, government backed garage scheme
- Regularly inspected by RAC
- Adhere to the vehicle manufacturers' service schedules
- Fit Original Equipment (OE) or Matching Quality parts*
- Follow a strict code of conduct
- All work guaranteed

* Excludes tyres

SERVICE & REPAIRS | DIAGNOSTICS | M.O.T.S | AIR CONDITIONING

GROUP AUTO AUTO CARE

approved garages.co.uk | MOTOR INDUSTRY CODE OF PRACTICE Service and Repair | RAC

TEL: 01865 883413 | www.pbruno.co.uk
Unit 7 Bottom Yard, Oakfield Industrial Estate, Stanton Harcourt Rd, Eynsham OX29 4TN

AT Autos Ltd

www.atautos.co.uk

A.T Autos are VOLVO SPECIALISTS

Like us on

- MOT - cars & light commercials
- Full vehicle diagnostics
- All makes servicing
- Air con service & re-gas
- Courtesy cars available

Tel: 01993 771952

Unit G, Swain Court, Avenue 2, Station Lane, Witney OX28 4YB

ROY WINDEBANK

Auto Engineer
Service, Repairs & MOTs
for All Makes of Car

Special Offer
Limited Period Only
MOT's just £47
Call to book yours now!

Exhausts • Clutches
Batteries • Tyres
Chassis & Body - sill Welding
Diagnostics

Courtesy Car Available if Required

Telephone: 01491 652345
Kentwood Farm, Papist Way,
Chosley OX10 9LJ
Ideal for commuters - only 200 yards from Cholsey Station

FSB | MasterCard | VISA

SC Car Centre

Sales, Servicing, Repairs, MOT's

MOT & Oil Service for £99.99

(inc. VAT, specialist oil exclusions may apply)

- MOT's by appointment
- All makes serviced and repaired (car & van)
- Performance & economy tuning services (re-mapping)
- Air-Con Service & Re-Gas
- Computer Diagnostics - Fault code reading
- Collection service for non runners
- Car valeting services
- Courtesy car available
- Used car sales – see sccarcentre.co.uk for current stock

Cars bought for cash

01235 511040

Wantage Road, Didcot OX11 0BS www.sccarcentre.co.uk

ERNIGRIP MOTORS

The Original
BMW | Mercedes | Range Rover | Audi
SERVICE SPECIALISTS
With Over 25 YEARS Experience

- Trained technicians
- We offer quality car servicing at sensible prices
- Collection and delivery (most areas covered)
- Courtesy cars subject to availability
- Classic car specialists
- MoT Testing Cars & Motor Cycles
- Oxfordshire's longest established LPG conversion centre

Like us on Facebook

Unit 4a Enstone Airfield Oxon OX7 4NP
Tel: 01608 677836 • www.ernigrip.co.uk

CHEQUERS GARAGE

Fullers Road, Aston Tirrold, Oxfordshire OX11 9EN
matt@chequersgarage.demon.co.uk
www.chequers-garage.com

At Chequers Garage we look after our customers as well as their cars. That's why we have courtesy cars, offer local collection and delivery, explain your invoice in plain English and every car is washed before it is returned - not only will your car run well, it will look great too!

MOT | TYRES
SERVICE | AIR CON

Air-con Re-Gas for one cool price - Just £35.00 + VAT

The Good Garage Scheme

Call today on 01235 850347

AutoWeekly

Motor Services

To advertise in the Motor Services section, call **01235 511700** or email **autoweekly@oxfordshireguardian.co.uk**

Martin Gilbert
Motor Repairs Ltd

Abingdon's no hassle MOT Centre

February Offer - MOT's Just £38 when presenting this advert.

Tel: 01235 553055
Radley Rd Industrial Estate, Abingdon, Oxon, OX14 3RY
www.martingilbertmotorrepairs.com

1960-2014 54 years
JIM PINK (WALLINGFORD LTD

- MOT Testing
- Servicing - all makes
- Tyres, exhausts, clutches & batteries
- 4 wheel laser alignment
- Diagnostics and air conditioning specialist

Your local Peugeot/Citroen Service Centre

Wood Street Garage,
Wood Street, Wallingford OX10 0AY
01491 836017 | 836022
sales@jimpink.co.uk | service@jimpink.co.uk
www.jimpink.co.uk
VISA MasterCard

LODGE HILL GARAGE ABINGDON
Oxford Road, Abingdon, Oxfordshire, OX14 2JD
T: 01865 32 66 66
W: www.lodgehillgarage.co.uk E: cars@lodgehillgarage.com

CARS BOUGHT FOR CASH
- The simple, safe and secure way to sell your car
- All vehicles up to 100,000 miles with service history and long MOT
- Outstanding finance settled
- Instant payment - no fees no fuss

Contact Anton or Nigel for an immediate decision

M.O.T. TESTING CENTRE
M.O.T. TESTING REPAIRS & SERVICING
B.J. AUTOS
2 MARGARET ROAD, HEADINGTON, OXFORD
01865 762892

VOLVO specialists in Witney
D&A AUTOS
Newland, Witney
Sales Service Repair MoT
01993 700545
www.da-autos.co.uk

Oxford Car Care
Car sales & motor repairs in Oxfordshire
- Car Sales • Servicing
- MOTs • Diagnostics
- Air conditioning repairs
- Fleets servicing
- Exhausts • Tyres

The Windmill, Great Milton, OX44 7JA
01844 279254 07860 566973
www.oxfordcarcare.co.uk
info@oxfordcarcare.com

M. J. Wearing Ltd t/a RPM
Car & Motorcycle Parts & Accessories
01993 867448
www.mjwearing.co.uk/rpm-parts/

EVERYTHING FOR THE MOTORIST THIS WINTER
- De-icer/Antifreeze
- Screenwash
- Snow Socks
- Oxford Essential rider equipment
- D I D chains
- Draper tools
- Sealey products
- Auto Glym cleaning products
- Muc-Off
- Hycote paints and primers
- A wide range of engine oils
- In car entertainment (Sony, Kenwood, JVC)
- Essential car/bike maintenance items (filters-bulbs-wipers)

PLUS MANY MORE EVERYDAY MOTORING ITEMS
Call in or email your requirements to rpmmotorparts@gmail.com alternatively call us on 01993 867448

OPENING HOURS: Monday-Friday: 9.00am-6.00pm
Saturday: 9.00am-5-00pm, Sunday: Closed until further Notice

84 Black Bourton Road, Carterton OX18 3HF

BIKES&MOTORCYCLES

autoweekly@oxfordshireguardian.co.uk

ALLAWAY AUTO ENGINEERS
Wallingford's local friendly garage
01491 833 116
mick@allawayautos.co.uk

Motorcycle MOT's just £25
(Quote Oxfordshire Guardian to qualify)

- All Motorcycle makes Repairs and Servicing
- Tyres supplied & fitted at competitive prices
- All car and van servicing, MOT's and repair

Call us now or visit us at;
Unit D,The Croft
Whiteley Rd, Hithercroft Ind Est.
Wallingford, OX10 9RG

Ride in Bike Tyres...
81 Russell St
Reading
Berks RG1 7XG

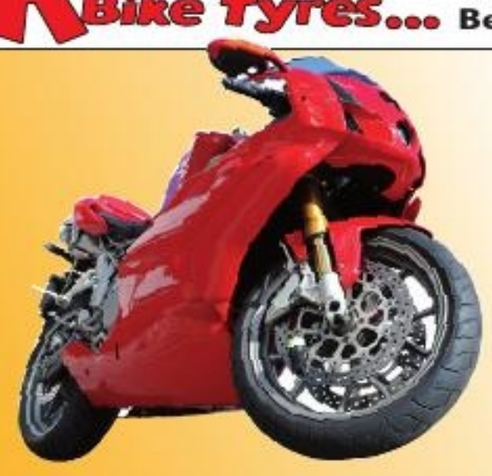

The ride in ride out tyre fitting service
01189 500 300

LOOK !!!! WANTED
CASH PAID FOR MOPEDS, SCOOTERS AND MOTORCYCLES.
THEY MAY BE WORTH MORE THAN YOU THINK
CALL ALAN TODAY
01296 661777 OR
07712 622593

To advertise in **AutoWeekly** call us on **01235 511700**

Guardian Recruitment

To place a recruitment advert contact **Julian Richings** on **01235 516926** or **julian@taylornewspapers.co.uk**

NUTS, KNOBS, KNOCKERS & SCREWS
That's our business.

We are a small family business based in Eynsham who are looking for someone who wants to start a career with us as a Counter Sales Assistant. We sell Architectural Ironmongery, nuts & bolts and many other types of fixings. So if this is of interest to you, then send your CV to dave@oxonfastenings.co.uk

If this is not of interest to you, then please pass on to someone who may be interested.

You must be enthusiastic, willing to learn and willing to work

Full training given to the right candidate

TRAINEE SALES PERSON

Full training programme
Must have an outgoing personality and be a good communicator, along with good I.T. skills and of good educational background.
Very good career potential.

Please send application to dp@rowstockltd.co.uk

Pushchairs and CarSeats

SALES ASSISTANT REQUIRED

- Part Time - Saturdays

To help customers in our Wallingford Showrooms

You should be able to develop excellent product knowledge and demonstrate good customer service skills.

For further details
Visit: www.pushchairsandcarseats.co.uk
Email: jon@pushchairsandcarseats.co.uk

We are looking for reliable, fit and able people preferably with their own transport to carry out door to door deliveries of leaflets and printed copies of promotional material.
(No plodders please)
(Trolley and bag provided)

If you are interested in getting on our list please call 01235 516902 for details.

HGV1 DRIVERS WANTED

£12 - 15 per hour

- Industry leading salary
- Great benefits package
- Guaranteed hours
- Free CPC Training

Weekday and weekend work available.

RAPIER EMPLOYMENT offers the security of working for a blue chip company with employee benefits to match.

TRUNKING AND SHUNTING.

DAYS & NIGHTS

3 easy ways to apply

1. **CALL** today on **0800 5003005**
2. **TEXT 'DRIVERS'** to **88802**
   (You can text **'DRIVERS'** followed by an **'EMAIL ADDRESS'** for a response by email)
3. **SCAN ME**

MECHANIC/MOTOR VEHICLE TECHNICIAN

We are seeking a fully qualified experienced Motor Mechanic who is able to undertake the maintenance, service and repair of all makes of cars and light commercials to the highest standard. Preferably the successful candidate would hold a MOT Tester Licence or prepared to undertake the necessary training.
Salary: in the region of £22000 per annum depending on experience.
Please contact Michael Nash for more details Tel 01367 240082 or email nmvs72@googlemail.com

NMV SERVICES Nash Motor Vehicle Services Ltd
27 Park Rd, Faringdon, Oxon SN7 7BP

Face-to-Face Membership Recruiters

Interested in local wildlife? Looking for flexibility at work?
We need enthusiastic and dedicated people in your area, with a passion for wildlife and flair for communication, to recruit new members to the Wildlife Trust at pre-booked venues, shows and organised events.

Pay: Up to £15/hour, with bonus scheme & expense allowance.

Hours: Flexible working (3-5 days/wk) with some w/e working

Requirements: This role is ideal for someone looking for flexibility in their working life, a change of pace and lifestyle or wanting to supplement their existing income. Access to your own transport is essential, no experience is necessary as training provided.

Closing date 26/2/2015

Interested?
Visit: www.wildlifefundraising.org for a job description and application pack
Or email: hr@wildlifefundraising.org

To place a recruitment advert contact Julian Richingson 01235 516926 or email julian@taylornewspapers.co.uk

The Grange Care Centre

Stanford in the Vale, Faringdon, Oxon. SN7 8HU

Require

REGISTERED NURSES & CARE ASSISTANTS

Full Time, Part Time & Bank

Registered Nurse rate £13.30.
Care Assistant Training will be available.
Starting rate is £7.15 with a weekend enhancement (rate will change due to NVQ qualifications)
To discuss this further please ring Wendy Mead on 08444 725 182 or email thegrange@foresthc.com

The positions are subject to Enhanced Disclosure and a POVA check being carried out

ONE single garden gate 74" 712 x 34" 2110 in good condition £25ono 01993 851454

PAIR universal roof bars fit most cars in good condition £25ono 01993 851454

KARRIMOR snow boots lower calf length warm lining lace up cost £51 hardly used £25 01865 750087

BARGAIN brand new pair of G Plan florence armchairs £100 for the 2 genuine reason for sale 01235 816146

3-SEATER sofa 176cm long beige loose cover 2 seat 2 back cushions extra cushion covers £60 Wantage 01235 799345

PHILIPS aqua dry electric shaver model 899 hardly yused £40ono 01865 750087

REGATTA padded body warmer brown small very warm £9ono 01865 750087

MASTA 6'6" stable rug really warm not used much some repaired nicks but still good condition £25ono 01367 718978

DUCKER'S gents Chelsea black leather boots new size 42(8) cost over £100 sell £40 01865 554137

LADIES M&S red velvet jacket size 16 excellent condition little worn £15 01865 554137

LADIES M&S soft green needlecord jacket size 14 excellent condition little worn £15 01865 554137

LADIES M&S black & white check wool jacket size 16 excellent condition little worn £15 01865 554137

LADIES M&S brown needlecord jacket size 16 excellent condition little worn £15 01865 554137

GENTS green jacket medium size polyester and cashmere never worn £45 01865 554137

SHELLEY china tea set (U.11985) no teapot collectors item excellent condition £80 01865 554137

TUSCAN fine bone china 'Twilight Rose' coffee set perfect condition £80 01865 554137

CAR steering lock with 2 keys little used £15 01865 554137

EPILACIRE warm wax for hair removal used once £15 01865 554137

MIRROR 15" deep x 26" wide excellent condition £35 01865 554137

OVAL mirror in gold decorated antique frame 25" high x 117" wide excellent condition £75 01865 554137

NINE brand new still boxed F1 racing cars 1.18 scale 10x4" die cast super detail £20 each 01865 751074

CARAVAN 2 berth Bailey Ranger 380 spare wheel awning microwave £800ono 01235 814351

THREE up +over electric garage doors 7'wx6'6"h £800 or separate £300 each 07966 025176

CHAMPAGNE 3 bottles 2 M&S 1 Fortnum & Mason £30 01295 255173

BLACK shoes men's Charles Tyrwhitt Alwick Derby rubber soles boxed with bags £75 01295 255173

BOSCH Super Plus electric cooker double oven good clean condition £35 01865 891271

CABINET bottom cupboard leaden doors to shelves and open shelves and drop door cupboard w1500 h1820 d 440 01993 704941

MASTA waterproof dog coat 20" collar to tail blue hardly worn nice and warm £12 post by arrangement 01367 718978

ELECTRIC sewing machine £50ono 07765 783949

WHEELCHAIR folds to fit most car boots £50ono 07765 783949

QUILTED thermal jacket & trousers medium size designed for cold weather to fit under top clothes £20 07950 719003

GOODYEAR tyre 195/50 R15 brand new less than half price on steel Mondeo wheel £25 07950 719003

CAR ramps metal good strong condition always kept inside £25 07950 719003

FOLD up bed single £25ono 01865 340252

CALLAWAY golf clubs graphite shafts 5 iron to sand wedge good condition 01491 651774

Guardian Classifieds

To place a paid for advert

01235 511700
classifieds@oxfordshireguardian.co.uk
www.oxfordshireguardian.co.uk

CHALLENGE air cooler with remote control 76cm h 27cm d 36cm w vgc £10 Eynsham 01865 881676

HONEYWELL ceramic fan heater 28.5cmx21cmx16cm 2kw £15ono 01491 835141

BAG of plastering tools trowel wood float hammer etc £15 01865 858607

RYHOBI builders mixing drill 2 speed with paddle £35 with extra cable 01865 858607

SEWING machine electric + lots of cottons £45 Didcot 01235 510109

GARAGE door 78"w 82"h + wood frame steel door good condition £150 01235 819711 07866 082610

PINE bathroom cabinet with 2 mirrored doors 60cm w 42cm h 15cm d £8 Eynsham 01865 881676

UNFRAMED large mirror 120cm l 45cm h £10 Eynsham 01865 881676

3-PIECE suite vgc £70 well worth seeing 01235 526864

BEKO upright freezer 3.6 cu ft vgc little use £35 01235 533005

HALO push hoe made in USA good condition £15 01865 891271

ROTOVATOR 3hp Briggs & Stratton 4 blades wheels & skid ideal for smaller garden £85 01865 891271

CHICCO childs stroller blue good condition inc rain cover net winter foot muff unused holidays grandmas use only £25 01235 521198

LADIES mountain bike lighting pack helmet tools unwanted gift £50 Didcot 01235 510109

GIRLS bike aged 10-14 12" frame size £20 ono good condition 01865 454091

BROWN suede leather jacket 2XL new £45 01865 376513

CHROME anglepoise table lamp £30 01865 376513

PINE TV video unit 2 drawers 2 glass doors £45 01865 376513

BSA B25 250cc motorcycle spares carburettor silencer 12 volt coil genuine Lucas amp metor fuel cap brake and clutch levers air filter workshop manuals £45 01235 532236

BOYS bicycle suit 7-8yrs good condition £15 01865 749128

FREE 28 paving slabs 2x2' pensioner needs help ideal for conservatory base can anyone help? 01993 774414

TV 14" colour with top box leads aerial gwo £15 07833 160856

WARTIME RAF uniforms flying clothing log books wanted by collector Julian 01869 350478

WANTED old aeroplane parts any condition for display wheels wings props anything interesting Julian 01869 350478

Public Notice

LICENSING ACT 2003
NOTICE OF APPLICATION FOR A PREMISES LICENCE OR CLUB PREMISES CERTIFICATE

Notice is hereby given that,
Star Kebab
Applied to West Oxfordshire District Council on 12 February 2015 to use premises at Red Lion Pub, Eynsham, OX29 4HW. Car park only.
To sell burgers, kebabs, soft drinks from a mobile van classed as a takewawy.
Any person wishing to object to this application must give notice in writing stating the nature of the objection by 11th March 2015.
Any representation made must relate to one of the 4 Licensing Objectives, prevention of crime and disorder, public safety, prevention of public nuisance and protection of children from harm. All representations are made public.
Please write to the address below:

Head of Community Services,
West Oxfordshire District Council, Elmfield,
Witney, Oxfordshire, OX28 1PB

Full details of the application may be inspected by appointment at the address above. Please phone (01993) 861636 if you wish to view the complete application.

It is an offence,liable on summary conviction to a fine of up to £5,000, under Section 158 of the Licensing Act 2003 knowingly or recklessly to make a false statement in or in connection with this application.

Holidays

POLRUAN COTTAGES CORNWALL

Self Catering Cottages on the South Coast of Cornwall
Walking, Fishing, Sailing
polruancottages.co.uk
01726 870582

Memorials/Stonemasons

Hamel's Memorials
Memorial Masons / Stonemasons
* Free Inscriptions on all New Memorials purchased.*
Cleaning, Re Fixing & Re Levelling.
Additional Inscriptions, Free Brochure.
*** All Funeral Directors Quotes Beaten.***
B.R.A.M.M.
Open Mon - Fri 9am-5pm
Sat 10am-2pm
hamelsmemorials@aol.com
Tel: **01235 812222**

Holidays

Helwell Bay Holidays
Watchet Somerset

SPECIAL HALF PRICE DEALS FOR PENSIONERS

AMAZING LOW PRICE HOLIDAYS!!
Small select site overlooking the sea.
Steam railway runs alongside site.
Beautiful countryside walks.
A 'country holiday by the sea'.

www.helwellbay.com
01984 631781
phone for brochure and prices

Video Photography

MI-TURN PICTURES
WEDDING AND SPECIAL EVENTS
(INDIVIDUAL FEATURE FILMS)
PROFESSIONAL VIDEOGRAPHY
OXFORD BASED
CUSTOM DSLR VIDEO AND HD EDITING
ANY VIDEO PACKAGE TO SUIT YOUR NEEDS AT EXTREMELY COMPETITIVE PRICES!
ENQUIRIES PLEASE EMAIL: MITURNPICTURES@GMAIL.COM
TEL: 07803 122 756
CHARITY TRAINING EDUCATION CORPORATE MARKETING DOCUMENTARY

Garden Machinery

Visit our well stocked showrooms for STIHL garden machinery, John Deere walk-behind and ride-on lawn mowers and high quality boots from Le Chameau plus much more

FAROL LIMITED
www.farol.co.uk
Rycote Lane Farm, Milton Common, Thame, OX9 2NZ
Tel: 01844 278843

Property

ATTENTION LANDLORDS

We will rent your property from you for 5 years!

- Guaranteed Rent!
- We will also look after all of the maintenance!

Call Jackie or Anthony NOW to find out more:
01865 575 995

Property Problem Solver

PUBLIC NOTICES
Advertise your Public Notice in the Oxfordshire Guardian
Lowest rates in the area
Fax: 01235 519048
for a quote

Wanted

WANTED
OLD ENGLISH AND FOREIGN COINS
Especially pre-1947
Silver for Private Collector
Top prices paid!
Tel: 07983 352713

CORNWALL COTTAGES ON THE LIZARD PENINSULA

3 NIGHT BREAK from £130

Close to the South West coastal path
Pets Welcome
Peaceful rural location
2 bedroom sleeps 4
Own garden
Nice walks to sandy beach

01326 290836
www.littlegwendreath.co.uk

Bournemouth
Lagunaholidays.com
TEL: 01202 767 022

Coach Holidays

4 Night Breaks 2015

9 Mar - 13 Mar 2015	£130	20 Apr - 24 Apr 2015	£145
16 Mar - 20 Mar 2015	£130	27 Apr - 1 May 2015	£148
23 Mar - 27 Mar 2015	£135	4th May - 8th May	£148
30 Mar - 3 Apr 2015	£140	11th May - 15th May	£148
6 Apr - 10 Apr 2015	£145	18th May - 22nd May	£148
13 Apr - 17 Apr 2015	£145	25th May - 29th May	£155

6 Night Breaks 2015

28 Mar - 2 Apr 2015	£195	25 Apr - 1 May 2015	£215
4 Apr - 10 Apr 2015	£195	2 May - 8 May 2015	£229
11 Apr - 17 Apr 2015	£195	9 May - 15 May 2015	£230
18 Apr - 24 Apr 2015	£215	16 May - 22 May 2015	£230

Short Breaks B&B from £28 pppn
(other dates available - call for details)

- Luxury return coach from local pick up point
- Nightly entertainment
- All rooms en-suite with CTV & tea making facilities
- Indoor heated swimming pool
- Two half day trips included
- Dinner, bed & breakfast

Laguna Hotel, Suffolk Road South, Bournemouth BH2 6AZ

Guardian Classifieds

To place a paid for advert

01235 511700
classifieds@oxfordshireguardian.co.uk
www.oxfordshireguardian.co.uk

Equestrian

COUNTRY EQUESTRIAN

Saddlery & Riding Wear,
Stockists of Regent, Shires, Toggi Footwear,
Champion Headwear, Rugs, Gifts & Cards.
Own brand Horse Feeds, Spillers, Dodson &
Horrell and Baileys Horse Feeds, Farm Feed,
Hay, Straw, Haylage & Shavings.
Equestrian Straw Bedding
Electric Fencing. Dog & Cat Food.
OPENING TIMES:
8.30 - 5.00 Monday - Saturday
01869 277742
HOME FARM, POUNDON, NR.BICESTER

NOTICE TO ADVERTISERS: This notice is a reminder to advertisers that upon entering an agreement to advertise in any of our newspapers – online or in print - that there are terms and conditions related to the purchase of advertising space as described in our terms and conditions which can be found online at www.oxfordshireguardian.co.uk

SELL YOUR UNWANTED ITEMS FOR FREE

List your items online at Sellit247.co.uk and your item will appear online for 4 weeks and in the Oxfordshire Guardian

Or alternately fill in the coupon & post to:
Oxfordshire Guardian, 4A Hawksworth, Didcot, Oxfordshire OX11 7HR

NAME:
ADDRESS:
EMAIL:

One word per box. One item per coupon. Max 18 words (excluding telephone).

TEL:

THE SMALL PRINT: One word per box, in capitals, one item per coupon. Max 5 advertisements per customer per week. Open to private advertisers only. The publisher does not accept liability for error or omission in a published advertisement once an advertisement has been accepted, no cancellation can be made. We cannot guarantee insertion dates, however it is usually in the next issue of the newspaper. **WE DO NOT ACCEPT FREEADS OVER THE PHONE**. *No motors, pets or weapons*

3-SEATER sofa 6'6" long beige loose cover 2 seat 2 back cushions with spare covers £60 Wantage 01235 799345

ROBOT coupe CL50 commercial food processor 7 blades £450 01367 710537

ELECTRIC king size blanket 2 controls with timer dreamland new in packet £55 07775 515518

PAIR reclaimed pine cupboards 70x40x40 2 shelves matt finish g cond £20 each £30 pair Wantage 01235 799345

NEW Denby teaset Regency green 6 each cups saucers 1 sugar bowl £25ono Wantage 01235 799345

MOBILITY scooter £500 01235 812495

CENTRAL heating radiators (4) used but unmarked vgc 156x53 136x53 95x53 44x59 £50 01235 524737

Home Assembly

Dogs

Dog Lovers Wanted

Award winning home dog boarding company looking for dog lovers to join their team of carers. Must be at home during the day, not more than 1 dog of your own, secure home & garden, love & enjoy the company of dogs. Ideal for someone working from home, house wife/husband or retired - would you like an extra income?

Call now on
07762 132329
For more information

Logs

QUALITY SEASONED HARDWOOD LOGS

Quality dry Beech and Ash for woodburners, open fires and fire pits.
Supplied and delivered
Free delivery (within 10 mile radius)
Kindling also available

Call **01367 690925**
or **07880 690925**

www.fordlogs.co.uk

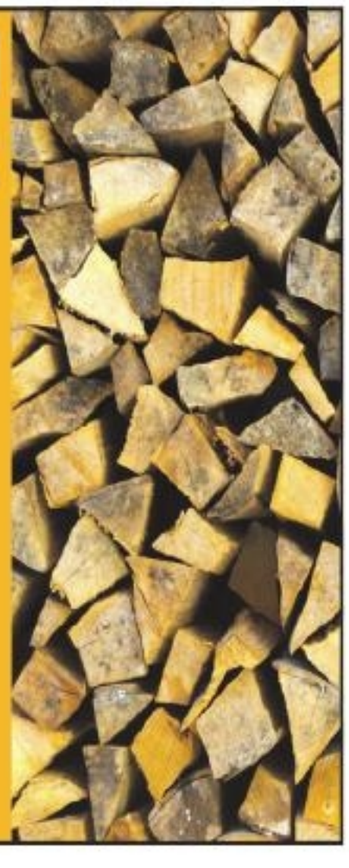

Landscaping

JOHN CAMPBELL LANDSCAPING
Patios • Fencing
Planting • Hedge cutting
Turfing • Decking
Tel: 07879 021634
or 01993 700534

Office Cleaning

AS NEW OFFICE CLEANING SERVICES
0800 7747048

WWW.AS-NEW.CO.UK

Sheds

See our display at Marcham Plants
Hyde Farm Nurseries, Abingdon Road, Marcham OX13 6NX
01865 391054

S.R. BARRETT
HORTICULTURAL ENGINEERS
14B THE PARADE,
KIDLINGTON OX55 1BD
CALL 01865 397007

NORTON
LEISURE BUILDINGS
BANBURY ROAD,
CHIPPING NORTON OX7 5SY
CALL 01608 643784

Manufactured by IN SHEDS
01858 575618 ~ www.insheds.co.uk

Guardian Classifieds

To place a paid for advert

01235 511700
classifieds@oxfordshireguardian.co.uk
www.oxfordshireguardian.co.uk

FREE about 3 tons of clean gravel to be shoveled up and taken away 07779 731010

ALUMINIUM ladders 12' x 2 each 15 rungs £30 Witney 01993 200311

UPVC window 1790mm 1075mm white good condition sale due to extension can deliver £25 07818 255312

BROWN upvc front door 920mm x 2080mm excellent cond sale due to extension £50 can deliver 07818 255312

3 pairs terracotta lined winter curtains 54x91 54x66 80x102 £20 small sizes £35 large size good condition £01235 799946

SHARP convection m/wave R.842 SLM as new 4 months old boxed instr. book top + bottom grill £50 no offers 01235 537953

12 1950s milk bottles £5 the lot 01189 667940

FOREIGN Birds by Rutgers 1968 £25 inc post 01993 841736

THE Parrot Companion by Rosemary Low 2006 £15 inc post 01993 841736

4 bird books covering parrots, hawks, eagles, owls and behaviour £15 inc post 01993 841736

FISHES Of The World by Hans Huass 1965 £20 inc post 01993 841736

BIRDS of South America John Gould & Rutgers covering toucans, humming birds, trogans, pheasants, quail £50 inc. post 01993 841736

NEW unused garden fork & spade both stainless steel £8 each some other good tools 07580 862589

PROLECTRIX multi purpose steam cleaner vgc £10 01367 241065

GENTS mountain cycle red 10 gears 18" frame 26" wheels vgc £25 01367 241065

10 hand embroidered needlepoint cushions various designs all 38cm sq £10 each or all 10 for £80 01491 835141

NEW tyre 175x15 inc Pirelli Cinturato on classic chrome spoke wheel fits E Type jag or Alvis car £45ono 07580 862589

WHIRLPOOL fridge freezer £65ono 01993 773078

LOCKHEEN brake shoes set of 4 will fit all Ford models new never used £12.50 01865 873137

BINOCULARS large size Mark Scheffel make number 4190 field 50 with carry case excellent condition £15 01865 873137

ELECTROLUX upright electric vacuum cleaner with edge brushing with tools & bags very good working order £25 01865 873137

245 stamp covers with albums & many famous autographs - superb collection - Offers 01865 751074

BRAND new Yokohama Geolander ATS tyre 225x 70R16 102 complete with steel wheel £65 01235 850319

SMALL cat/dog bed not used plastic with padded mattress £6 01235 527326

BINATONE telephone & answer machine 6 weeks old unwanted gift can be seen working £15 01235 527326

ELECTRIC wallpaper steamer fully working for easy decorating £20ono Chalgrove 01865 891209

SKIS + bindings Atomic hyper carvers 169cm £90 Fischer SC4 sport 189cm £60 head edge boots s.11 £20 01235 529547

BURCO boiler hardly used PWO £20 01993 778827

DINING table drop leaf seat 6 top quality as new £40 01993 778827

WOOD vice metal in good condition £15ono 01993 851454

Painting & Decorating

PHILLIP BALL Decorating
(Quality Service) since 1978
• Interior Exterior
• Domestic, Commercial
• General maintenance/Artexing & Coving
• Plastering
For Free Estimate Call:-
(01235) 529 256 Mobile:- 07860 864459
phillipball@phillipball.co.uk
or visit www.phillipball.co.uk

Relationship Counselling

marriage care

Oxford Marriage Care offers Relationship counselling at St Ethelwold's House Abingdon The Priory Headington and now at Portway in Wantage
Call 0800 389 3801 for an appointment
www.marriagecare.org.uk

Leaflet Deliveries

We can deliver your leaflets
Supply your own or we can print them for you.
Solus delivery into any specified area.
Specialised mapping software is used to make sure your leaflets are delivered in a timely and professional manner.
Call **01235 516926** today for rates or email leaflets@taylornewspapers.co.uk
Publishers of the **Oxfordshire Guardian**

Blinds

Oxford Designer Blinds
FREE MEASURING & FITTING
• QUALITY FABRICS
• NO OBLIGATION QUOTE
• WE WILL BEAT ANY GENUINE QUOTE GUARANTEED
• LARGE SELECTION OF COLOURS
LARGE SELECTION OF BLINDS including roller, venetian, vertical, pleated, roman, velux and duplex.
10% OFF VENETIAN
0800 61 22 657
T: 01865 236921
E: oxforddesignerblinds@hotmail.co.uk
113 London Road, Headington, Oxford OX3 9HZ
Open Monday - Saturday 9am-6pm

Ladder Supply & Installation

Lofty Ladders
Loft ladders supplied and installed.
Retractable aluminium and wooden ladders complete with new loft door.
Loft floor boarding if required.
Contact Peter Whittington
Tel. 01235 848681
Mob. 07780 600818
Member of Guild of Master Craftsmen
www.loftyladders.co.uk

Furnishings

LAVENDERBLUE
HAND PAINTED FURNITURE
Come and see our delightful stock of bespoke painted pieces at:
PINEAPPLE PALACE
Gallery and Arts Cafe
Lower Way Farm • Lower Way
Thatcham • RG19 3TL • 07775722767
www.truelavenderblue.co.uk
Email: truelavenderblue@gmail.com
Commissions Facebook#Lavenderblue

Personals

Beautiful Up Market English
Independent, discreet, part time escort
In/out calls
07780 532 154

Foxy Kittens
07040 901 939
Registered Professional Escort Agency Est. 2005
www.foxykittens.net
Experienced Escorts Required

Mature Gentleman
Offers stress relieving massage for the discerning gentleman from just £25.
A nice flat; easy parking; Oxford area.
No texts or withheld numbers.
07958 504 568

Relaxing Oriental Massage in Oxford
Open 10:00am - 11:00pm 7 days a week
In calls
07554 279754

Oxfordshire Guardian

YOUR DATE

woman seeking

20 year old female, full time worker looking for older man aged 23-30 for long term relationship. **Text Only Mailbox Box No: 4574178**

SALLY, 36yrs, married but husband works away seeks discreet gent any age for fun only. **Box 4492484**

FELICITY: professional female, 32yrs, blonde, curvy, fun. Travels a lot and wlm chap for occasional fun on my travels. **Text Only: 4459438**

ALISON 39, petite with long brown hair, hazel eyes, very loving, seeking similar male for an uncomplicated relationship. **Tel No: 0906 500 3686 Box No: 416517**

ALISON 30, pretty, slim with long brown hair, fit and active seeks fit older male for energetic relationship. **Tel No: 0906 500 3686 Box No: 416497**

JAMES, 45yrs, solvent caring gent, recently divorced seeks genuine lady to wine and dine. Single mums welcome. **Text Only: 4459441**

DEBORAH 41, intelligent brunette, lovely brown eyes, discreet, many interests, seeks similar male to share fun and good conversation. **Tel No: 0906 500 3686 Box No: 416515**

JACKIE 32, attractive professional, very smart and feminine, long brown hair, seeks smart, confident, older male who knows how to treat a lady. **Tel No: 0906 500 3686 Box No: 416297**

BECKY 23, classy blonde, long blonde hair, blue eyes seeks loving older guy to spoil and pamper her. Discretion assured/guaranteed. **Tel No: 0906 500 3686 Box No: 416233**

LINDA 26, cheeky, curvy brunette, a little shy at first, likes to look after herself, seeks dark haired male for discreet naughty but fun times. **Tel No: 0906 500 3686 Box No: 416195**

FIONA, young 32yrs, seeks uncomplicated fun with chap any age or area, texts only please, I'm nervous on the phone. **Text Only: 4495861**

TERESA 39, petite, cuddly and bubbly seeks kind older male to travel, have fun, and take care of, pamper and flirt with. **Tel No: 0906 500 3686 Box No: 416081**

LUCY stunning tall brunette, looking for exciting times, seeks likeminded, adventurous male who is willing to try anything once or maybe even twice! **Tel No: 0906 500 3686 Box No: 416079**

SOPHIA young 40yrs, married but bored, seeks discreet adult fun, any area, all calls answered. **Tel No: 0905 002 1883 Box 413399**

PETITE blonde, blue eyes, very feminine and sensual seeks younger male for friendship and discreet fun. Can accommodate. **Tel No: 0906 500 3686 Box No: 416077**

ANNE, mid 40's, cheerful busty cuvy affectionate real woman! Seeks gent, any age or looks for nights at mine. **Tel No: 0905 002 1953 Box 410291**

SARAH 29yr old pretty slim single mum of one, interesting, lively, good fun, enjoys nights in/out, music, seeking similar easy going, genuine, honest man/dad to get to know. **Tel No: 0906 500 3686 Box No: 415841**

LINDY, 43yrs young, married with husband away. Seeks discreet gent any age/area for no strings **Text Only: 4459439**

ANGIE attractive nurse 39yrs, new to area/advertising, likes dog walking, being sociable, meals in/out, WLTM honest, fun male for possible ltr. looks unimportant. **Tel No: 0906 500 3686 Box No: 415827**

DISCREET lady, 42yrs wants to make you happy, come to me and let me do that for you. ACA. **Tel No: 0905 002 1957 Box 409901**

JENNI, sensual lady, 23yrs seeks mature experienced man for no strings, daytime fun. **Text Only: 4459440**

LISA attractive petite Filipino female, very lonely, wanting to find love, companionship and to be happy, looking for friendship and more. **Tel No: 0906 500 3686 Box No: 415549**

INTELLIGENT funny guy without a huge ego required for damaged heart. Casey 39, size 10, curves in all the right paces, pretty, kind, loving, genuine, romantic and available. **Tel No: 0906 500 3686 Box No: 415509**

JENNY voluptuous blonde tanned well presented female, enjoys being and giving pampering, cooking, cosy nights, looking for some broadminded excitement. **Tel No: 0906 500 3686 Box No: 415399**

SUSIE: discreet married lady, young 36yrs seeks uncomplicated times with man any age or area, all texts answered. **Text Only: 4459437**

JACKIE very pretty leggy well-mannered/educated 28yr old female, loves nights in/out, sports, WLTM sincere male up to 35yrs for friendship, hopefully ltr. **Tel No: 0906 500 3686 Box No: 415377**

JASMINE, 22yrs, seeks older gent for daytime meetings as she works a nightshift most days. **Text Only: 4495860**

JOYCE 39, attractive GSOH, loves nights out, honest, loyal, fun to be with, looking for mature male for adult companionship, meals out and hopefully more. **Tel No: 0906 500 3686 Box No: 415561**

man seeking

ATTRACTIVE guy, solvent, articulate, nice character, seeks lady for adult fun and friendship. **Tel No: 0906 500 3686 Box No: 416461**

STEWART 47, fit, muscular, looking for no strings adult fun, any age, must be discreet. **Tel No: 0906 500 3686 Box No: 416279**

CRAIG 50 seeks likeminded female for fun times. **Tel No: 0906 500 3686 Box No: 416143**

JOHN seeking slim white lady, any age for fun times in the Reading area. **Tel No: 0906 500 3686 Box No: 415935**

ASIAN male, 37, normal build, seeking Indian female for uncomplicated friendship and fun. **Tel No: 0906 500 3686 Box No: 411663**

57YR old white gent, seeks lady for LTR. Age/looks/nationality unimportant, must be genuine and sincere. **0906 500 3686 Box No: 411467**

ATTRACTIVE 35yr old male, seeks lady for fun times, maybe more. **Tel No: 0906 500 3686 Box No: 409769**

ALEX genuine Scottish male, 53, GSOH, solvent, no ties, seeks female with GSOH for nights in and out. **Tel No: 0906 500 3686 Box No: 414441**

54YR old male, likes countryside, animals, meals out, history, DIY, F1, seeking female. **Tel No: 0906 500 3686 Box No: 414141**

ROBIN 50, half Swedish, tall, slim, likes meals out, music, seeking tall, unconventional girl, 40-60, happy in heels or wellies. **Tel No: 0906 500 3686 Box No: 412781**

MALE semi-retired, practical, musical, seeks black lady to spoil and pamper. **Tel No: 0906 500 3686 Box No: 412203**

NEGLECTED male seeks female for daytime chats, coffee, lunches and discreet adult passion. Age/status unimportant, ACA. **Tel No: 0906 500 3686 Box No: 406805**

Try it... You'll love it!
YOUR local dating service run by the dating experts since 1990 ...
REAL people REAL ads

How to use your dating service

To ***place*** your own advert call:
0844 887 2328
Call today!
and follow the simple instructions

To ***Place*** your ad by text
Simply text **REG** followed by your first name, date of birth, area and your advert (max 155 characters) and send to **80098** FREE (Standard Network rates apply)

Reply to members call:
0906 500 3686
call cost £1.53 per min
Before you dial! Have the adverts 6-digit box number written down and ***key-it-in promptly*** when asked. Don't forget to leave contact details for replies.

Reply to members by ***text..***
Simply send **REPLY23** (leave a space) then enter the six-digit box number given on their advert (leave a space) and then enter your message & send to **80098**, eg:
REPLY23 123456 ***hi get in touch...***
then send to **80098**
Successfully forwarded messages cost £1.50 per message (Max 160 characters). You must exchange 7 messages each before you can swap contact details. Messages may be moderated for your safety and security.

Been left a message?
Pickup your replies on:
0906 500 3688
calls cost £1.53 per min
PLUS you can also listen to other members greetings on this number.

CUSTOMER SUPPORT
Call ***0207 720 7130*** Monday - Friday 10am-4pm or email us at support@jmediauk.co.uk

CALL CHARGES*: DATING 18+ and have the bill payer's permission. 090 calls cost £1.53 per min. plus network charges. Calls from Mobiles will be considerably higher. Calls are recorded and may appear on your bill. TEXT*: Text alerts are charged at £1.50 per week. To unsubscribe to text alerts, text DATING STOP to 63333. To cancel free match alerts, text STOP to 07781474042. For full T&Cs go to www.localdates-terms.co.uk/. REPLY BY TEXT*: 80098 costs £1.50 per SMS received (max 150 characters). Guaranteed to receive 1 - 4 messages for each message you send, Service only available where phone icon show. Messages are moderated. Minimum 7 messages must be sent before contact details can be exchanged. This service is not computer generated. All messages are responded to by real service users. No meetings can be guaranteed. If arranging a meeting be sure to chose a public space and do not give personal details to people you have not met. Some advertisers on this page come from our national database. To STOP text stop to 80098. Service provided by No Goats Ltd. Help: 0207 720 7130. ALL SERVICES*: By texting any shortcode you consent to the owner of that shortcode sending you the occasional marketing message. DATA PROTECTION: Service provided by JMedia UK Ltd, SW4 7BX, 0207 720 7130. We will collect the details you provide and may send you details of other services and events operated by us. We may pass your details onto this newspaper for marketing or PhonePayPlus for regulatory purposes. W/C 020215

Exiles heavily beaten by ruthless Sale Sharks

By Jack Johnson
jack@taylornewspapers.co.uk

LONDON Welsh were taught a tough lesson in taking their chances in a crushing 52-12 defeat at home to Sale Sharks on Sunday.

The visitors ran in eight tries to condemn the Exiles to a 14th consecutive Aviva Premiership defeat and leave them winless at the bottom of the table.

Welsh are still 20 points behind second bottom Newcastle Falcons but with eight games remaining are running out of time to avoid relegation.

On Sunday, two sucker punch tries ultimately led to the Exiles' downfall.

After being camped in the Sale 22 and edging closer to bringing the match to 14-14, the home side were penalised for crossing.

This allowed Sale to clear their lines and Will Addison broke two tackles to touch down.

And on the stroke of half-time with the scoreline at 28-7, Welsh should have reduced the deficit as Seb Stegmann and Rob Lewis broke on last man Chris Cusiter.

However, the Sale scrum half anticipated the pass and launched a counter that led to former Exile Tom Arscott crossing for a 35-7 lead after 40 minutes.

Assistant coach Gordon Ross said the counter tries were energy sappers for his players.

He continued: "You work so hard to get close to the try line and then there is a 14-point swing in the game.

"We should really be going back and waiting for the restart ourselves.

"It is tough from that point of view and once is pretty bad but for it to happen twice is gut-wrenching."

The 36-year-old added: "There are some positives in there in terms of the chances we managed to produce and had we been more clinical we probably would have come away with four tries.

"We're disappointed with the scoreline because at times we played some pretty good stuff.

"They were very clinical and took their chances very well."

Welsh travel to Kingsholm on Saturday to face ninth-placed Gloucester, before welcoming third from bottom London Irish to the Kassam Stadium on February 28 for what is effectively an eight-pointer.

• *Gordon Ross, in action earlier this season, described Sale's counter tries as gut-wrenching (picture by Martin John)*

Yussuf brace secures win

TOP scorer Adi Yussuf struck twice to give Oxford City a 2-1 victory over Lowestoft Town at Marsh Lane on Saturday.

The victory brought City to within two points of the Vanarama Conference North play-off places, while Yussuf is now joint-top scorer in the league.

But they had to contend with a boggy pitch following overnight rains and it was the visitors who adapted best to the conditions.

Robert Eagle fired Lowestoft in front on the stroke of half-time with a thunderous free-kick, leaving goalkeeper Mark Scott with no chance.

City needed just six second-half minutes to restore parity, with Yussuf netting from the penalty spot.

And with just five minutes remaining Yussuf hit his 21st league goal of the season.

City are without a recognised goalkeeper for Saturday's trip to Tamworth, as both Scott and fellow goalkeeper Salva de la Cruz are suspended following recent red cards for both.

But general manager Justin Merritt is confident of signing a replacement in time.

He said: "Fortunately it's a situation we've been aware of for a while, so we've had time to hopefully get something sorted out."

Down reflects on tough loss as winless run goes on

• *James Down (middle), in action earlier this season (picture by Martin John)*

LONDON Welsh second row James Down says last weekend's defeat at home to Sale Sharks outlined the step-up in class in the Aviva Premiership.

The Exiles returned to their league programme last weekend after a four-week European Rugby Challenge Cup and LV=Cup schedule.

However, they were soundly beaten 52-12 by a ruthless Sale side who scored eight tries at the Kassam Stadium.

Down has played in 13 of Welsh's 14 league games this season and says the intensity of the top flight of English rugby is unrivalled.

The 27-year-old said: "In the cups we played teams from different leagues and we had good performances.

"But when you come back you can really feel the intensity step up a notch and that is the strength of the league.

"When you make an error teams score straight away.

"It was just a step up."

The Exiles face Gloucester at Kingsholm on Saturday and Down is looking forward to the challenge.

He added: "It is exciting.

"We have got another opportunity to play a great team especially at one of the most famous places in English rugby.

"They have got fantastic players but if we can improve on last week we have got a chance."

The Exiles are next in action at the Kassam Stadium on February 28 when they host third from bottom London Irish.

Appleton: We need extra points quickly

By Matthew Bruce
news@oxfordshireguardian.co.uk

HEAD coach Michael Appleton admitted he was concerned about Oxford United's perilous league position following their disappointing 2-0 defeat at Burton Albion on Saturday.

United fell behind early on when Adam McGurk seized on a rebound to head home and their fate was sealed one minute from time when Lucas Akins raced through before slotting past goalkeeper Ryan Clarke.

The U's are now just four points clear of the League Two relegation zone with just one win from their last six games.

But Appleton said the players know they have to avoid becoming further embroiled in a relegation scrap.

"The players know that and they know the responsibility that comes with that," he told the club.

"It's a 15-game season and we need to start picking up points quickly and when we do that everyone can breathe a sigh of relief."

United handed debuts to new loan signings George Baldock and substitute Kemar Roofe in the defeat.

Baldock admitted it had been a frustrating debut.

He told the club: "No matter how well you think you play, or if others tell you you did, if you lose the game you think you were awful.

"That's just the way it is, in my eyes. If I score a hat-trick and we lose 4-3 it's still a loss."

Oxford host 18th-placed Mansfield Town on Saturday in what could be a crucial match in deciding their fate this season.

Baldock urged United's supporters to back the team.

He said: "I know the fans were angry at the end there, but I'm hoping they come out on Saturday and get behind the boys, because we need them.

"They're our 12th man, so to speak, and we're going to need them.

"I see enough quality in the team to get us over the line, it's just proving it and getting those results."

Sport Bites

Testing starts in Barcelona

FORMULA ONE: Oxfordshire's Formula One teams Williams and Lotus begin the second pre-season test in Barcelona today.

Test driver Susie Wolff is in action for Grove squad Williams today, while Pastor Maldonado is behind the wheel for Enstone-based Lotus.

The first race of the season proper takes place at the Albert Park circuit in Melbourne, Australia, on March 15.

Hockey joy for Oxford teams

HOCKEY: Saturday saw wins for Oxford Hawks and Oxford University, as they beat Staines and Milton Keynes 1-0 and 3-1 respectively.

Chris Lim was on the scoresheet for Hawks.

While University's goals came courtesy of Rupert Allison, Thomas Jackson and Oliver Sugg.

It puts Hawks fifth in the South League Premier division with 23 points, while University are six further back in eighth.

Hawks travel to Old Georgians this Saturday, while University make the trip to Spencer.

Swimming club is county champ

SWIMMING: City of Oxford Swimming Club were crowned champions in the 2015 Oxon and North Bucks County Championships at the weekend.

They beat Abingdon Vale into second place, with Bicester Bluefins third, Wantage White Horses fifth and Witney in sixth.

Abingdon head coach Scott Farnell said: "The swimmers pulled out some amazing personal best swims."

Ingram's brace send holders Ardley through

LUKE Ingram netted twice as holders Ardley United struck back to beat Oxford City Nomads 2-1 in the quarter-final of the Oxfordshire Senior Cup on Tuesday.

Ricky Johnson had put the visitors in front but they could not hang on.

Tommy Castle's 93rd-minute equaliser earned Kidlington a 2-2 draw at Ascot United in the Hellenic League Premier Division on Saturday.

Milton United held 10-man Highworth Town to a 2-2 away draw, despite finding themselves two goals down at the break.

On 20 minutes into the second half Jack Daley pulled one back with a 25-yard screamer and Richie Claydon headed in the equaliser at the death.

Thame United were beaten 1-0 at league leaders Highmoor Ibis, conceding late in the first half and failing to reply despite heavy pressure after the break.

Ardley United won 2-1 at Newbury thanks to goals from Ingram and Kieran Scott, while Oxford City Nomads were 4-1 winners at Shrivenham.

Ardley travel to Thatcham Town in the Bluefin Sport Challenge Cup on Saturday, while in the league Milton United host Shrivenham, Oxford City Nomads entertain Abingdon United and Thame travel to Brimscombe & Thrupp.

Plato completes formidable Team BMR line-up

OXFORD-BASED racing driver Jason Plato will drive for Team BMR in next year's British Touring Car Championship, it was confirmed on Tuesday.

Plato had been without a drive since leaving MG at the end of last season, but is teaming up with reigning champion Colin Turkington and fellow drivers Aron Smith and Warren Scott at the squad.

He will be behind the wheel of a Volkswagen CC when the season begins in Brands Hatch on April 5.

"The decision for me to get involved with the outfit just became easier and easier," said Plato.

"It's a fantastic team of people, it's well funded and it has the right ingredients to bake the best cake there is."

He continued: "I think it is going to be amazing."

Warren Scott, who also runs the team, said: "I am eager to get started on what will be a very exciting year ahead of us in the BTCC.

"There's a strong driver line-up we have in place along with a superb team of engineers, mechanics and other members of the Team BMR family.

"I feel confident that we have the potential to be championship contenders in 2015."

• *(From left) Jason Plato, Warren Scott and Colin Turkington (picture courtesy of btcc.net)*

'Quins storm home to set up Chinnor showdown

OXFORD Harlequins secured their place in the Oxfordshire Cup final with a 29-19 victory over Henley 2nd.

The home side ran in five tries to claim victory, with Alan Purchase, Jonathan Miller (2), Jack Avery and Rupert Cowen all going over.

They will face Chinnor 2nd in the final following their convincing 35-13 triumph over Grove.

The hosts were hit by the absence of several key players at late notice and they looked disjointed as Chinnor strolled to a 16-3 lead at the break.

Jack Horrocks and Rory Gratwohl made the scoreline more respectable after the break as both touched down for Grove, but the visitors were already out of sight.

Quins return to league action on Saturday when they host Old Patesians in National 3 South West, while Grove travel to Devizes in South West 1 East.

Abingdon went down 33-17 to Swindon College in the finals of the Southern Counties Senior Vase.

They got off to a strong start and a 10-0 lead, but were undone when Swindon ran in a flurry of tries either side of half-time.

No luck for Stars against Dynamos

IT was a disappointing result for Oxford City Stars as they were beaten 6-3 by Invicta Dynamos on Saturday night.

The match started badly for Stars as netminder James Skaife fumbled the ball into his own net 22 seconds in, although he made amends with two fine saves in the following six minutes.

Dynamos added to their tally at 11:01 through Callum Fowler, and it was quickly 3-0 as Juraj Huska got his name onto the scoresheet.

Stars finally pulled one back on 16 minutes as Evan Mackintosh fired his shot past Dynamos' netminder Mack McGill.

The second period started in similar fashion as Anthony Leone made the score 4-1 to Dynamos, before goal number five arrived on 27 minutes with Huska adding another.

James Pentecost then scored for Stars, but an Andy Smith goal meant it was 6-2 going into the final 20 minutes.

It was Stars who scored the only goal of the final period through Zsolt Mastaleriu, but it wasn't enough to stop Dynamos recording a relatively comfortable victory.

The result leaves Stars second bottom of the National Ice Hockey League 1 South with 12 points, one above basement side Cardiff Devils.

Stars will be hoping for a better result this weekend when they take on Solent Devils on Sunday evening.

WEST OXON Guardian Sport

All Makes Servicing from £99
MAIN DEALER QUALITY... LOCAL GARAGE PRICES
Cam Belt Change 20% OFF!
Call now to book your MOT
Southmoor, Kingston Bagpuize
(10 MINS FROM OXFORD ON THE A420)
www.crossroadsrenault.com 01865 820386
Cross Roads

More Sport inside: Motorsport: Plato completes formidable Team BMR | Rugby: Quins storm home to set up Chinnor showdown

PROLIFIC NORTH LEIGH LOOK TO KEEP UP THE PACE

By Matthew Bruce
news@oxfordshireguardian.co.uk

NORTH Leigh boss Mark Gee believes his side's prolific strikeforce will prove the difference in a competitive race for the play-offs in Southern League Division 1 South & West.

The Millers are the second-highest scorers in the division, behind runaway league leaders Merthyr Town, who provided the opposition for North Leigh at Eynsham Park on Wednesday night as the Oxfordshire Guardian went to print.

And with 78 goals from 29 games, Gee feels his side have a big advantage over their play-off rivals.

"It could be worth an extra point at the end of the season," he said.

"It's very tight and there are probably eight or nine teams all vying for three positions.

"I think, like last year, first and second are more or less wrapped up now, so we're all playing for a few play-off places."

He added: "We always score upwards of 70, even 80 goals in a season, so we'll always be a positive side.

"We've got some very talented attacking players and we can bully teams when we get on top."

North Leigh drew a rare blank last weekend as they were surprisingly beaten 2-0 at home to Cinderford Town.

Gee admitted it was a disappointing result, but is confident it is just a blip following an impressive 11-match unbeaten run.

"They probably scored two goals from three chances, we missed probably three or four good chances to score and that was the difference in the end," he said.

"To be fair they worked hard and made it difficult for us so we have to give them credit."

AGD DORFLO LTD
EST 1992
Garage Door and Gate Specialists
Automation and Repairs
For a free survey
Call 01993 779411 / 07764 281248
agddorflo@hotmail.com
Based at Crawley Mill Industrial Estate
Also find us at checkatrade.com

G&O ENGINEERS
Gas & Oil Heating Services Ltd.
From complete installations to minor repairs
AGA/RAYBURN
Boiler Installation Servicing and Maintenance Specialists
Fuel Types: Gas • Oil • LPG • Biomass
Full Plumbing & Heating Service Available
Call us today for a friendly, efficient service where quality counts
01993 771754
1 Cotswold Business Park,
Range Road, Witney OX29 0YB
www.gandoengineers.co.uk

Mac's Garage (Witney) Ltd
We service and repair all makes of vehicle
• MOT testing by appointment
• MOT testing for cars & light commercials while you wait
• Vehicle diagnostics • Tyre fitting service available
Vehicle remapping (agents for Pendle Performance)
New Van and Pick up service centre
OVER 100 YEARS of combined experience in all aspects of vehicle repairs & servicing
Opening Hours Monday to Friday 8.30 - 5.30
Saturday 8.30 - 12.30
Burford Road, Witney, OX29 0RB
macs.garage@utdsl.com
www.macsgarage.co.uk
01993 772136

Please recycle this newspaper

Taylor Newspapers Ltd
Published by Taylor Newspapers Ltd,
Newspaper House, 4A Hawksworth, Didcot, Oxfordshire OX11 7HR.
Telephone 01235 511700 (Head Office).
Printed by Iliffe Print Cambridge, Milton, Cambridge CB24 6PP